HAVERHILL BOY'S SLAYER CAUGHT

THE WEATHER

Boston and Vicinity: Fair tonight and Tuesday; cooler tonight; moderate northwest winds.
Sun rises at 5:16; sets at 7:05.
Moon rises at 3:00 a. m.
High tide at 2 a. m.; 2:25 p. m.
Temperature: Maximum, 67 at 10 a. m.; minimum, 51 at 4 a. m.; average till 8 p. m. 64.
Light all vehicles at 8:36 p. m.

BOSTON AMERICAN

LARGEST EVENING CIRCULATION IN NEW ENGLAND

VOL. 19—No. 54 Copyright, 1922, by N. E. Newspaper Pub. Co. BOSTON, MONDAY, MAY 22, 1922 Registered in U. S. Patent Office PRICE THREE CENTS

COMPLETE STOCKS NIGHT

Jury Chosen for Death Trial of Revere Man

THOUSANDS DEMAND 5-CT. FARE

SLAYER OF HAVERHILL YOUTH IS CAUGHT

Young Ward Confesses He Killed Peters to Foil Blackmail Plot

White Plains, N. Y., May 22.—Walter S. Ward, thirty-one years old, son of George S. Ward, president of the Ward Baking Company of Manhattan, confessed today that he had shot and killed Clarence Peters, nineteen years old, of Haverhill, Mass., whose bullet-riddled body was found near the Kensico Reservoir a few days ago.

Ward charged he was the victim of a blackmail plot in which young Peters figured.

"I was lured to a spot on the Port Chester road," he said, "where I met Peters. He forced me to drive to the reservoir. There two other men drove up in a car."

The shooting followed, Ward said, eight or nine shots being fired, one of which killed Peters.

Ward said the blackmail plot embraced his family, as well as himself. What was demanded in it the police refused to make public.

Ward was charged with homicide and released in $10,000 bail.

According to Sheriff George Werner, Ward confessed he killed Peters, whom he knew as "Pete" and who had obtained several sums of money from him.

The shooting took place last Tuesday night. For several days Peters' body was unidentified, and for a time he was thought to have been the chance victim of rum-runners.

Identification finally came through photographs and finger prints on file in the Navy Department at Washington. Peters having served in the navy for a short time after the signing of the armistice.

Peters was the son of Mr. and Mrs. Elbridge Peters of Grove street, Haverhill, and a nephew of W. Scott Peters, for many years district attorney of Essex county.

The boy left home a month ago. Two weeks ago a letter was received from Parie Island, S. C. Peters writing to his father that he intended enlisting with the marines. Nothing further was heard until a telegram reached the Peters home announcing the young man's death.

He had application papers for marine enlistment in his pocket when found.

DEMANDED $75,000.

"Ward said he had been the victim of blackmail for six weeks," the sheriff continued.

"Last Tuesday he said they made an appointment with hi. This was the final effort at blackailing him. They demanded $75,000."

Werner described Ward is riding to the place of the appointment in his coupe, clinging to a hope that he would be able to talk his way out of the situation and obtain withdrawal of the demand for $75,000.

The second man of the party was known to Ward as Charles Ross, and the third merely as "Jack."

"Ward did not succeed in his

Continued on Page 4, Column 7.

PART OF GREAT THRONG WHICH DEMANDED LOWER FARES

LIEUTENANT-GOVERNOR FULLER MAKING ARGUMENT FOR RESTORATION OF OLD RATE

JURY SELECTED FOR TRIAL OF REVERE MAN

Less than three hours after the court opened today for the trial of J. Thomas Gettigan, former Revere grocer charged with the murder of his aunt, Mrs. Elizabeth M. Cook, and conspiracy to cause the murder of an uncle, the late Clinton W. Richardson, a jury had been selected.

This was said to break the record in the Suffolk County Superior Criminal Court in murder trials. Only 58 of the 112 veniremen summoned, were called and the defence used only fourteen of its twenty-two challenges. The Commonwealth used but five.

A foreman was chosen at the afternoon session, following which the entire jury went to view the scenes of the alleged crime in Revere. Mrs. Cook died at No. 88 Beachland avenue, Revere, and according to the Commonwealth she was poisoned by arsenic administered by her nephew.

The wife of the accused man was a conspicuous figure in the courtroom. She is a fragile looking little woman, with deep circles under her eyes indicative of the strain she had been under since the arrest of her husband. She sat directly behind him on a chair placed for her back of the prisoner's cage.

Mrs. Winifred Skillen, of Quincy,

Continued on Page 3, Column 6.

ASKS REVENGE FOR KILLING OF IRISH M. P.

Belfast, May 22 (By the Associated Press).—The killing this morning of W. J. Twaddell, a member of the Ulster Parliament, who was shot while on his way to business, caused the issuance of a manifesto by Sir James Craig, the Premier, announcing a special meeting the Cabinet and the legal authorities.

The Premier declared "just retribution" was demanded.

Mr. Twaddell, passing through Garfield street, was nearing his place of business on North street when two men approached and fired seven shots at him from a range of two yards, all the bullets taking effect.

He collapsed immediately and the assassins fled.

The Premier, in his manifesto, said:

"My detestation of this horrible crime fills me with such indignation that I have summoned a special meeting of the Cabinet and all the authorities dealing with law and order. Such an event as this murder demands just retribution."

The manifesto says Mr. Twaddell was murdered for his loyalty to the empire and his devotion to the cause of Ulster and the welfare of the country. His colleagues, it was de

Continued on Page 4, Column 3.

TWO DIE IN TWELVE TONS OF LIQUID CONCRETE

Wanaque, N. J., May 22.—Two men were crushed to death beneath 12 tons of liquid concrete this afternoon when a wooden concrete form on the new Wanaque dam collapsed. Three other men had narrow escapes.

DISCUSS CUT IN FREIGHT RATES

Washington, May 22.—Freight rate reductions proposed by President Haarding to speed economic recovery were discussed today by members of the Interstate Commerce Committee and a committee of railroad executives.

LIQUOR, AN AUTO RIDE, THEN JUDGE SAID "$100"

Cornelius Liggins of Framingham, was fined $100 by Judge Sanborn in the Dedham Court on a charge of operating an automobile while under the influence of liq

LAW GIVES VACATION TO WORKERS IN POLAND

Warsaw, May 22. (By the Associated Press.)—The Polish Diet has enacted a law requiring an annual vacation of two weeks with pay for all industrial workers.

Boston American's Petition for a 5-CENT FARE

(Cut this out, sign it and get your friends to sign it.)

TO Governor Cox, President Allen, Speaker Young, and the members of the Great and General Court:

We, the undersigned citizens and residents of the Metropolitan district, served by the so-called Boston Elevated Street Railway, believe that the time has come when our street railway system can carry our people for a five-cent carfare, and still preserve the principle that passengers should pay the cost of their service, if the Legislature will enable this reduction to be made.

Therefore, we respectfully petition the Governor and the members of the Great and General Court to give our Public Trustees now publicly operating our street railway system such enabling laws as will permit them to give us the desired reduction in carfare. And we request that this legislative action be taken this year.

Name_____ Address_____

Name_____ Address_____

Name_____ Address_____

Name_____ Address_____

Name_____ Address_____

Mail to the 5-Cent Fare Petition Editor, Boston American, 80 Summer street, Boston.

LOVE FOR GIRL MADE FATHER OF 5 STEAL

Lawrence, May 22.—The infatuation of a married man, father of five, for a young woman which led him to rifle express packages of silken undergarments, stockings and shirtwaists and present them as gifts, was revealed in district court today when Thomas Matthison pleaded guilty to a charge of larceny from the American Railway Express.

He had been a trusted employe in the company's receiving department for fifteen years.

His love for Grace Perry, he said, had led him to steal.

His wife sat in court as he told of his love for the other woman.

Miss Perry, charged with receiving stolen property, pleaded not guilty. Both cases were put over until May 26 for disposition.

Matthison promised to make restitution.

TODAY'S BANK STATEMENT.

N. Y. bank clearings... $386,100,000
N. Y. bank balances... $56,600,000
N. Y. F. R. Bank, credit $84,700,000
Boston bank clearings.. $41,000,000
Boston bank balances... $19,000,000

ATTEMPT TO STAMPEDE 5-CENT FARE MEETING

Some of the Boston American's 250,000 readers may be interested in the following article which a certain publication today printed and circulated at the mass meeting called by the Boston American to call for legislative action to reduce carfares to five cents.

Leather-lunged newsboys were sent to Boston Common at noon with copies of the publication in an apparent effort to stampede the Boston American's mass meeting called to fight for 5-cent carfares.

The publication circulated today was under the following headlines:

BOSTON AMERICAN EXPOSED:

BLAME PLACED FOR 10-CENT FARE

EDITOR MacFARLAND, IN 1918, TOOK ENTIRE CREDIT FOR INIQUITOUS STEAL.

At the time this article was circulated Mr. MacFarland, representing the Boston American, was attending a hearing on the Boston American's and the city of Boston's petition to reduce the price of electricity charged to Boston consumers by the Edison Electric Illuminating Company.

The article in full follows. Read it, but whatever you do sign the

Continued on Page 2, Column 6.

Million Shares Sold in Three Hours in N. Y. Exchange

By Associated Press.

New York, May 22.—More than one million shares of stocks, mainly at gains of 1 to 3 points, changed hands in the first three hours of today's session of the New York Stock Exchange.

The movemene embraced a wide number of issues, but was made up largely of steels, equipments, motors, oils and the cheaper rails, together with a number of miscellaneous issues. These included several of the mail order companies, such as Sears Roebuck and Montgomery Ward.

Cheap money rates again prevailed, regardless of last week's drain upon local clearing house resources, which brought the loan account of that institution up to the highest total of the year.

STEAMSHIP WESTMEAD DAMAGED BY GALES

The Shipping Board steamer Westmead steamed into port today with some of her propeller blades missing and her machinery giving trouble. The Westmead loaded a cargo of grain at Portland for the Russian Relief Commission in March and took it to Reval. She sailed from there April 22. Having no cargo, she rode high and when she encountered a gale in the North Atlantic a fortnight ago was damaged. She was bound for Norfolk, where she was going out of commission, but was ordered into Boston by wireless. She will tie up at the Army Base indefinitely.

51 CORNHILL BOSTON

Assets $19,500,000.00
Reserve Fund $65,800.00

SAVE SYSTEMATICALLY SAFELY SECURELY

June Dividend Rate of 6%

Shares withdrawn within 5 years of issue receive 5% or more profits.

June Shares on Sale

Entrance to 51 CORNHILL

MERCHANTS CO-OPERATIVE BANK

TRIAL FOR 60 DAYS URGED BY FULLER

Greatest Good Demands Reduction in Rate, Lieut.-Gov. Says on Common

By HARRY A. BENWELL

Before a throng that packed the space around the Parkman Bandstand on Boston Common the Boston American's campaign for the restoration of a five-cent carfare was enthusiastically endorsed at a great mass meeting today.

Lieutenant-Governor Alvan T. Fuller, Mayor James M. Curley, Mayor Edward W. Quinn of Cambridge and others complimented the Boston American on its initiative and declared that the five-cent fare would shortly become a fact.

Lieutenant-Governor Fuller sounded the keynote of the meeting when he said that the greatest good for the greatest number warrants the restoration of the five-cent fare.

Thousands of Boston American petitions calling on this year's Legislature for action were signed by the throngs at the meeting. Moving pictures were taken and music was furnished by Ives' Band.

Mayor Curley said the fight for a five-cent carfare started in 1916 when he propounded six propositions to the Legislature, designed to bring about the desired reduction.

CALLED TO ORDER

Mayor Quinn, who presided, declared he was heart and soul in the fight and advocated public ownership as a solution of the problem. Senator John J. Carey of Dorchester and Representative Stephen Sullivan of East Boston, also spoke.

Promptly at 12 o'clock Ives' Band began a concert of popular selections, which continued until 12:30.

Turn Over

LUCKY STRIKE "IT'S TOASTED"

Cigarette

It's toasted. This one extra process gives a rare and delightful quality —impossible to duplicate.

Guaranteed by The American Tobacco Co.

THRONG ON COMMON HEARS ARGUMENTS FOR FIVE CENT FARE

SPEAKERS DEMAND RETURN TO FORMER PRICES

Continued from First Page

when Mayor Quinn took the platform.

He said the meeting was called to discuss a comprehensive plan by which the 5-cent fare might be obtained.

Cambridge, he said, had a municipal waterworks, which was proving a success, and he saw no reason why a similar system should not prove successful with the Elevated.

"The question of paying 10 cents," Mayor Quinn said, "is vital to every one forced to ride on the street cars."

He added that he was present to [illegible] on record as supporting the campaign for the restoration of the 5-cent fare.

Lieutenant-Governor Fuller, the first speaker, said, in part:

"During the war we fought to make the world safe for democracy. Now we want to see to it that democracy works for the interests of people of our own country. One is most important services that democracy can render is to see to it that the people are treated fairly on prices of the necessities of life, to the necessities of life is transportation.

"I am grateful to the Boston Bean for providing me with the opportunity for identifying myself in the effort to restore the fare-before or as near it as it is possible to obtain.

"The State would result substantial reductions of both fuel and other charges of a similar nature, its donation toward its support, and then if we all pull together we can, I believe, attain the end result.

"We admit the Boston Elevated has been sick. It has been convalescing for some time, and what is most needed now for a complete recovery is that this transportation system should enjoy the goodwill of its patrons. The best way to acquire this goodwill is to restore the five-cent fare.

"Just as true as it is impossible to keep your cake and eat it too, so is it difficult to anticipate exactly the increased volume of travel that would come to the Elevated as a result of lower fares.

"However, the history of popular prices is living proof of the fact that genuine value and service when offered to the public are rewarded by popular confidence and patronage to an extent that has made our captains of industry rich beyond the dreams of avarice.

"What we need today are some Charlie Schwabs and Henry Fords in our public service corporations. We need men of imagination and high ideals of public service. It should offer a career for those desiring to render public service as distinguished as the honors of public office.

"Increased gross receipts can be gained by the Elevated, not by arbitrary methods or curtailed service, but by a generous policy of unparalleled service at the lowest possible rate.

"The natural tendency of the management of a monopoly is to raise the price. The reason we have a Sherman anti-trust law upon our statute books is to protect the people by preserving the free flow of competition. When there is no competition, then it behooves the representatives of the people to shalert in guarding their interests, and ever and always exert the pressure for better service and lower rates.

The answer to this problem is the same answer that the manufacturer in business seeks who is forced by competition to improve his product and reduce his price. The answer is increased volume, more business, mass production. Interpreted into the language of transportation companies, this means more patrons.

"My hope is that the five-cent fare can be restored and I believe statistics will show that the increased volume ob business the larger number of people who will patronize the Elevated, will make the gross receipts larger than ever and consequently, the percentage of overhead per passenger will be reduced.

"The same capital must be made to do more work. I believe that this **this very desirable result can be accomplished and will prove upon trial that a five-cent fare will show a profit.**

"If the Boston Elevated will give a sixty-day trial to the five-cent fare, I confidently believe that this agitation for the five-cent fare would prove itself a practical and demonstrable solution of this irritating problem, all to the end that great relief would be given the thousands of working people whose interests have been sadly neglected.

"The greatest good for the greatest number warrants the restoration of the five-cent fare and I believe it could be done and should be done. I am glad to pledge my co-operation in accomplishing this result."

Representative Sullivan, the next speaker, said in part:

"In New York one can ride for five cents a distance of seventeen miles. One can ride here in Boston one quarter of a mile, the length of a city block, for ten cents. At the most, one can ride almost eleven miles for ten cents.

"I ask, in the name of the people of Boston, and as a man who spent 20 months in the trenches, that the fare be reduced to five cents.

"I wish to compliment the Boston American, one of the greatest mediums of public opinion, for its campaign for a reduction in the carfare for Metropolitan Boston."

SENATOR CAREY SPEAKS.

Senator Carey, who follow Representative Sullivan, declared that *every* member of the Legislature who took part in the Elevated scandal should be jailed. He said in part:

"It gives me great pleasure as one of your servants in the Massachusetts State Legislature to come before you to advocate a five-cent fare. I was in the Legislature in 1919, when I voted against the taking over of the Cambridge subway by the State because I believed that is was a mistake.

"I am in favor of putting every member of the Legislature who took part in the Elevated grab of 1918 in jail.

"I want to go on record on the statement that my bill calling for the publication of all the evidence in the investigation of the Elevated scandal was killed by Speaker Young and other Republican members of the Legislature. And I want to add that every member who was responsible for the Public Control bill in 1918 should be put in jail. It is time to get busy, for the Legislature closes Friday."

Mayor Curley, the last speaker, said in part:

"The greatest character America has ever seen or probably ever will see, and the best-loved character in all history, enunciated a most potent truth when he said: "No matter is ever settled until it is settled right." —Lincoln.

"So it was not in any sense dismayed when at a recent session of the Legislature I was attacked, villified and traduced. It was only the old-fashioned smoke screen used by the Germans before the Yankees licked them.

"We are going to get a five-cent fare!

"It is not an easy matter to accomplish anything worth while. It takes a long time and tremendous energy. There is enormous misunderstanding because agencies that control the most invaluable forum poison the wells of information at the source—the columns of the public press.

MAYOR CURLEY'S SPEECH.

"There is besides the constant attack of those skillful and painstaking attorneys who love the people solely because they milch the people.

"This fight started in 1916 and we have the record of the City Council when I propounded the six following propositions during a session of the Legislature:

"1—If the Legislature finds that the Elevated is entitled to relief, I advocate the giving of relief in order to carry out a comprehensive scheme of transportation for Boston.

"2—I am in favor of granting the Elevated permission to enclose the transfor areas.

"3—I am in favor of the abolition of the eight-cent check.

"4—I am in favor of having the State take over the control of the Cambridge subway. The State has taken over the control of this subway.

"5—I suggest that the Elevated be permitted to charge depreciation against their premium.

"6—If the commission finds that some relief must be granted, either by increase of fares or by a reduction of taxes, I advocate a reduction of taxes as being the least of the evils; but coupled with this, I advocate specific legislation to raise the tax limit to counterbalance the loss of revenue. On no condition should an assessment be levied on the strap-hanging public.

"There never was such a pillage in all the history of government. Yet we are told by the Speaker of the House and Attorney-General Allen that the courts have not the right to review the acts of the Legislature.

"Well, if they have not that right, what protection have we? The New York, New Haven & Hartford Railroad and the Boston & Maine Railroad have paid no dividends in years. The statement of Attorney-General Allen is equivalent to an invitation to these roads to hire lobbyists and send them with money to corrupt the Legislature.

TIME FOR RELIEF.

"It is about time we had relief. It is time that a law be passed which would put behind the bars every crook who attempted to bribe a Senator or Representative, and every Legislator who sold his vote with him.

"But I want to put this fact across. This is a big fight, big enough for everybody. Thank God the Boston American is in it, for its a real fight.

"I am going to read you an invitation which I had sent for a meeting to be held this afternoon at the Mayor's office, and I am going to read to you what the chairman of the Brookline Board of Selectmen wrote in reply. Here is the invitation:

"The acceptance by the Legislature of the opinion of the Attorney-General J. Weston Allen that the control act cannot be reviewed by the court any more than the appointments by the Governor can be set aside, makes it imperative that immediate steps be taken for a five-cent fare. As a representative of a district served by the Boston Elevated, you are askto be present at the Mayor's office Monday afternoon at 3 o'clock to consider the adoption of a plan to bring this about. We are going to have the greatest legal mind in the country to help us—Sherman L. Whipple.'

"What was the answer of the chairman of the Brookline Board of Selectmen, Philip Parker? A very delightful creature? He refused to have the American Legion meet in the Town Hall because they found four cigarette butts on the floor. That is the kind of man he is.

"And he is the kind of man that answers my invitation by saying that there should be no interference with the board of trustees of the Elevated, as they are doing everything in their power. Yes—everything they can to rob the people.

"We are going to have that meeting just the same, Mr. Parker.

"Why should people that hang on a strap pay 10 cents for a privilege that never was worth over 5 cents? Why shouldn't some of the people that ride in autos—like myself—pay part of the cost of our transportation? If you didn't have that transportation you couldn't support a single department store in this city.

"Instead of compelling a man with a large family to pay ten cents for his transportation, let's make that man who rides in a Rolls-Arrow with only himself to support pay for some of the cost of transportation.

"We need a lot of help to carry on this fight. We need your prayers, and we ask you to give them to us. We will carry on our fight, and we will get a five-cent fare, and if they block it up on Beacon Hill, we may go up and take the hill away."

President Allen in Hearty Sympathy with Move

Frank G. Allen.
Photo by Oppenheim.

I will be glad to have you quote me in favor of the movement to reduce fares. I am in hearty sympathy with the movement. I am in favor of the lowest fare that it is possible to obtain.

You may say that I have some very definite ideas on the subject and that I am now assembling the details in support of the theory. When I have completed them this week I will be ready to make them public. — *FRANK G. ALLEN, President of the State Senate.*

AGED WOMAN DIES WHILE ON STREET CAR

An unidentified woman, about sixty-five years old, collapsed today in a City Point-Dudley street car at Andrews Square. She was removed to the City Hospital, where she was pronounced dead. The woman was carrying a bag of fruit and candy and evidently was on her way to the City Hospital to visit some sick friend.

The woman was about five feet six inches tall and weighed 140 pounds. She had gray hair and was of light complexion.

She wore a black skirt, white waist, three-quarter length black coat and a black hat trimmed with pink feathers. She wore a wedding ring and a gold band ring, gold earrings and gold-rimmed eyeglasses. The body is at the Southern morgue.

CONDUCTOR JACCHIA BECOMES U. S. CITIZEN

Agido Jacchia, conductor of the Boston Symphony Orchestra at its "Pop" concerts, became a citizen of the United States today. He was given final naturalization papers by Judge Morton at the Federal Building. Conductor Jacchia was born in Italy forty-two years ago.

MacFARLAND 'LOVES' CURLEY

(Reprinted from a publication circulated today at the Boston American's mass meeting for 5-cent carfare.)

With a big-broad smile on his face, Joseph S. MacFarland, editor of the Boston American, who with his paper brought 10 cent fares to the city of Boston and suburbs, said today:

"I have won Curley over. How I smashed him during the campaign! What I said was not fit to serve the citizens. I called attention to his administration, which I claim was disgraceful. My paper, the American, has made him see the light. How these politicians change."

When asked why he changed from a 10-cent fare through the Boston American to a 5-cent fare, MacFarland said:

"Well, I think my friend in State street knows just what I am doing."

MacFarland is the closest friend in this State to Robert Winsor, the banker, head of the firm of Kidder, Peabody Company, which firm practically controls the Boston Elevated.

Mayor Curley in his opening campaign against the American in Scollay Hall before election said: "The Boston American is slipping; slipping; slipping, right into the garbage pail."

TRY TO BREAK UP MEETING

Continued from First Page

American's petition for a 5-cent fare:

"The Elevated gang is ready to surrender. The State Street plungers and their allies are fleeing. B. Loring Young, who battled the five-cent fare a week ago, is advocating it today and Grenville S. MacFarland, father of the 10-cent fare, is now screaming and declaring that his own child is a robber and a thief.

"Grenville S. MacFarland with his editorials in the Boston American campaigned for the 10-cent fare; he wrote the bill which ended in the Elevated steal; only two weeks ago he delivered an address before the municipal officials attempting to prove that a five-cent fare was an impossibility, and now he is the champion of the five-cent fare and Loring Young is battling beside him. They have been converted over night.

"The Boston American has defended the 10-cent fare. It violated wive the people should be satisfied with it and why they could secure no reduction now the Boston American is circulating a petition and conducting mass meetings against the 10-cent fare. The Boston American has been converted over night.

"During March and April in 1918 MacFarland, in the Boston American, printed petitions for readers to sign urging the Legislature to pass the iniquitous public control bill.

"Today, four years later, MacFarland and the American are circulating petitions to get rid of their own child. The bill MacFarland and the American forced upon the people by false promises and puerile propaganda has proved the most terrible blow ever aimed at the poor man. It has enriched State street brokers; it made stock market plungers out of legislators; it covered the State House with shame, and robbed the workingmen and workingwomen who have been compelled to pay a 10-cent fare.

What MacFarland and the American invented as a "blessing" for the people proved to be the greatest curse in the history of popular legislation.

"Today with bands and orators MacFarland and the American try to disown their own child, but they cannot. It bears their mark upon its putrid corpse.

"MacFarland and the American and the State House gang and the State Street gang have changed front, not because their ideas and ideals have changed, but because they know that The Telegram intends to get at the bottom of the Elevated steal and to send to jail the brokers and propagandists, the legislators and the leeches who broke the law.

"They know that The Telegram will place the Elevated steal before the Grand Jury and that the rotten facts will be made public.

"In a hysteria of fear the men and the corporations which fathered the Elevated bill are now attempting to get rid of it, but they cannot wash their hands.

"A week ago, when Loring gung arose in the House and assailed the Mayor of Boston because the Mayor demanded a five-cent fare, State Street cheered. The brokers were in a frenzy of joy and Grenville MacFarland thought Young's address was a powerful declamation.

"Now State street and the brokers and MacFarland and Young have changed.

"Why?

"Because they found that the people had decided that any man or any corporation opposing the five-cent fare was a menace to the liberty of the people. Also, because the American's circulation has gone to smash.

"But Grenville MacFarland cannot deny his child. He cannot drop the foundling upon any other person's doorstep. On the day the pernicious 'L' act was passed, signalling the 10 cent fare, Governor Samuel W. McCall sent this letter to MacFarland:

"'My Dear Mr. MacFarland: I send you herewith one of the quills with which I have just signed the bill for public operation of the Elevated Railway, in token of your earnest, early and effective advocacy of the bill.—Samuel W. McCall.'

"On the day the bill was passed MacFarland, in the American, said: 'It is a constructive act of which the Legislature and Massachusetts may well be proud.'

"This was on May 22, 1918, four years ago this very day.

"Again, MacFarland, in the American, said:

"'The bill will be one of the most constructive pieces of legislation which the Commonwealth has known since the Civil War.'

"L" Asks to Use $1,956,000 on South Boston Plant

The Boston Elevated Railway Company today petitioned the Public Utilities Commission for approval of the use of $1,956,000 of the proceeds from the sale of the Cambridge subway to the Commonwealth, the proceeds to be used for the enlargement and improvement of the South Boston power plant and for the construction of certain units of the proposed repair shops in Everett.

By order of the commission on May 21, 1920, approval was given to appropriate $1,956,000 of the funds paid for the subway, to the pay-ment of notes of the West End Land Company, pending the issue of additional stocks or bonds of the West End.

The West End has now issued bonds of the amount and has repaid the Elevated, and the Elevated now proposes to enlarge and improve the South Boston power plant at an approximate cost of $900,000.

The commission will give a hearing on the petition June 6.

Mayor Scores Chairman of Brookline Board

Representatives of various cities and towns served by the Boston Elevated met this afternoon in the old aldermanic chamber and discussed ways and means of reducing the fare to five cents.

Mayor Curley's call for this meeting was based on Attorney-General Allen's decision that under the acceptance of the Legislature of the opinion of Attorney-General Allen that the Public Control Act of 1918 could not be reviewed because the courts have no right to set aside the acts of the Legislature than to set aside the appointments made by the Governor in the exercise of his constitutional authority,' makes it imperative that immediate steps should be taken if real relief is to be provided through the medium of the five-cent fare."

The Mayor scored Chairman Philip S. Parker of the Brookline selectmen for his letter of regret. Mayor Curley said that he had his doubts as to the sincerity of Parker's plea of a previous engagement because of Parker's statement that he was satisfied to leave the situation to the trustees.

Ward 21 League Asks Action by Council

At a regular meeting of the Ward 21 Democratic League of Voters, held Sunday at headquarters, No. 3 Milton avenue, Dorchester, the following resolutions, offered by Louis J. Frazier, were unanimously adopted:

"Whereas, because of the conditions now prevailing in street railway transportation in the city of Boston under the public control act, and because of the many conflicting elements that enter into the situation, which has prevented any amelioration of those conditions, therefore be it

"Resolved, that the Ward 21 Democratic League of Voters, in meeting assembled, demand that Mayor James M. Curley and the City Council take such action as will bring about municipal ownership of the street railway lines in the municipality of Boston, and be it further

"Resolved, that this resolution be presented to Mayor James M. Curley and to the members of the City Council and also sent to the press."

Will the Mayor Turn?

(Reprinted from a publication circulated today at the Boston American's mass meeting for 5-cent carfare.)

Grenville S. MacFarland and the Boston American invented the "L" control bill which brought about the 10-cent fare. B. Loring Young was the champion of that bill when he attacked the Mayor of Bostgn in the Legislature last week. Today MacFarland and the American, the parents of the bill, have invited Young to join them in killing their own child and they have chosen Boston Common for the funeral. Moreover, they have asked the Mayor of Boston, insulted and shamefully abused by Young, to speak today from the same platform as Young. If Mayor Curley joins hands with Young today after Young's disgraceful attack upon him, he does not deserve the support of the citizens who hate State street and the Elevated looters and all their works and pomps. The Mayor should never permit Loring Young to get within a mile of him.

BLAME CAPTAIN IN STEAMER DISASTER

Brest, France, May 22 (By International News Service).—Captain Darrigo, commander of the French freighter Seine, which rammed and sank the P. & O. liner Egypt Saturday night with loss of ninety-eight lives, was severely criticised at the inquest today because after the collision he reversed his engines, backing the ship, and thus opened the hole in the Egypt's hull.

Captain Barzic was accused of violating one of the unwritten laws of the sea by removing the vessel instead of putting on full steam ahead to keep the hole closed to the inrush of water.

The inquest is being conducted by Vice-Admiral Schwerer, Brest Maritime Prefect. He pointed out that there were conflicting statements in the stories told by the seamen of the Egypt and Seine.

At least some of the victims were Americans but the exact number is not yet known.

Captain Barzic vigorously defended himself against insinuations that if he had not backed his ship away the death list would have been smaller.

5 KNOTS AN HOUR.

"The Seine was making less than five knots an hour when the attack the Egypt amidships between the funnels," he told the investigating court. "It was more than twenty minutes before we were able to find the Egypt after I had backed up. The fog was dense."

According to seamen on the Egypt, the ship had stopped her engines and was stationary when she was rammed. The sea was calm, but the fog was so thick that the vessel kept her sirens going continuously.

The Seine was sounding her sirens also, but the weather made it difficult to tell from what direction the blasts came. Sailors on the Egypt thought that the Seine was going about seven knots an hour when the two vessels crashed.

The Egypt remained afloat from fifteen to twenty minutes, during which time twenty lifeboats were put off. Herbert O. Williams, American consul at Brest, is making an investigation on his own behalf.

ONLY AMERICAN.

"With the exception of Robert Bevan, who is safe, sound and well, despite his sixty-one years, I have been unable to make it positively certain that there were other Americans on the Egypt," said Mr. Williams.

"I am continuing my investigation with the aid of the Egypt's purser." In the fog and darkness and with the Egypt fast settling in the water panic broke out among the seamen, Mr. Bevan said.

"It was a frightful scene," the American survivor said: "Panic-stricken Lascars, screaming at the top of their voices, rushed up and down the decks. Some threw themselves on their faces and prayed. Others ran aimlessly back and forth. They bumped into me in the darkness time and again.

"The Lascars were the greatest cowards I ever saw. They crowded to the lifeboats, fighting to get inside and pushing the women back. I saw it was impossible to fight off the crew or to get a place in a lifeboat, so I got a life preserver and built it on and jumped overboard, taking a chance in the fog and darkness. I narrowly escaped landing on a big lifeboat.

HEARD SCREAMING.

"The water was very calm, but cold. I paddled away from the Egypt with all my strength to avoid the suction when she went down. I felt certain the vessel was doomed.

"I could hear screaming from all parts of the water, but I could not see anyone. On several occasions I heard a roaring, rushing sound which I thought was the Egypt sinking. I remained in the water for what seemed like three-quarters of an hour. At last a lifeboat came towards me. I shouted and was picked up. It was from the Seine.

"I was on my way to Malaga, Spain. I am not sure, but I do not believe there were any other Americans on board. The passenger list was not a big one. I did not know any other Americans, and I believe I would have done so if they had been there.

TWO MISSIONARIES.

"I am going to continue my journey to Spain, but I am going on a railway train."

Mr. Bevan proudly exhibited a large mass of thirty water-soaked documents (mostly letters) which he had the presence of mind to save despite the excitement all around him.

Despite Mr. Bevan's statement that he believed there were no other Americans on board, it was reliably reported that among the missing persons are two American missionaries, one Baptist and one Lutheran.

Filene's Automatic Bargain BASEMENT

Could you buy the linings for $5—ready Tuesday, 9 a. m

women's or misses' SILK lined coats capes $5

also unlined capes

plaids velours fringe tassels sizes 14 to 42 in lot

our plan 10% first week 20% second week after 10 days 30% third week after 20 days 40% fourth week after 30 days. 24 selling days. goods given away to countable holders after 30 selling days.

$5 velour cape, tassel trimmed

velour coat $5

For early people here Tuesday!

misses' SILK dresses $6.65

satin back crepes, satins, taffetas

new sleeves

satin back crepe $25 to $35

Dresses that will make you wonder how we can sell them for this very low price. Metallic braid or silk stitching, new sleeve effects—sizes 16, 18, 36 in lot.

HUNDREDS OF OTHER LOTS—NO MAIL ORDERS

Jessie Pearl Lipsky, 4 May St., Roxbury, was awarded $166.50 yesterday for having the most fortunate name of the day. Exchange your name will be equally fortunate. Why not try it in $150.00 awarded daily—See the Boston Daily Advertiser every day.—Advt.

Adam and Eve in the Maine Woods—A woodland idyll—a perfect picture of primitive love—Carl A. Rutz and his wife indulge in the delights of Woodcraft—living in the open—wood-working as a pastime—Without their bare hands they will create a living from nature for six weeks—Read their experiences day by day in the Boston Daily Advertiser.—Advt.

LAWRENCE WOMAN BLAMES EX-HUSBAND FOR $10,000 LOVE SUIT

CALLS IT CASE OF REVENGE

Mrs. Rothero Gives Her Side of New York Wife's Alienation Charge

By GRACE DESCHAMPS

"Well, what about it? We both can't have him!"

This is what Mrs. Georgia P. Rothera, the proprietress of the Bristol Hotel, is alleged to have said when Mrs. Dora Pollack of the Bronx, New York, accused her of stealing Henry Pollack, her husband.

That one sentence has divided the city of Lawrence into two bubbling factions, one for and one "agin" the pretty hotel keeper, to say nothing of the wagging tongues it has inspired in New York, where Pollack is widely known.

Mrs. Rothera, who was sued for $10,000 for alienation of Mr. Pollack's affections, says the affair is wrecking her life.

BLAMES HUSBAND.

"The man is my former husband Walter Rothera. He has dreamed of revenge since I refused to accept invitations to accompany him to various places since our divorce.

"If his new wife knew of the way he has tried to have me accompany him to roadhouses and such places she would never forgive him!

"The woman in the case, Mrs. Pollack, is looking for money.

"Give her $10,000? Let her try and get it!

"Mr. Polack is accused of 'living' with me. Well—what of it? So do the other men who pay their room rent every week; no more, no less than Mr. Pollack did. I have kept a refined hotel for a number of years. My best clientele is composed of traveling men. Mr. Pollack had a room here as did the other guests.

MOTHERS ALL THE MEN.

"I have been accused of lacing Mr. Pollack's shoes for him in the morning. Why, I mother all the men here—try to be humane to them. When they have caught cold or are ill, I try to do for them as any Christian would.

"I have brought my children up, alone and supported them myself. Mr. Rothera never forgave me for divorcing him. He has dreamed revenge ever since and now I know what he meant. He has married again and I feel no enmity toward the girl he married although they live here in the same town. But if she knew what I know——! ! !"

The Rotheras, an English family coming to Lawrence many years ago, are widely known. Mr. Rotherea was a prosperous liquor dealer before prohibition. Mrs. Rothera, a distinctly English type, is said to have remained aloof from local society and to have caused considerable comment on that account. She has two living children, a daughter, eighteen, and a son, thirteen.

Nothing Is Permanently Lost

Until after you have tried an American "Lost and Found" ad. The search made by such an ad is so thorough that it seldom fails to find the thing it is sent to seek.

Remember this when you are the loser and get your ad in immediately. Send, bring or

Telephone It to The Boston American Main 5180

Wife's Attempt to Save Husband May Cost Own Life

Efforts of Camilla Cravelesi to save her young husband may cost her her life.

She found her husband, Michael, in a gas-filled bedroom in their home at No. 134 Everett street, East Boston, today.

She thought he was unconscious. Frantic, she endeavored to resuscitate him. She worked until she fell unconscious.

A neighbor happened to call, smelled gas and investigated.

Cravelesi was pronounced dead at the East Boston Relief Hospital. Physicians say his wife may die.

TELLS OF $1,600 FEAST AT TRIAL OF BROKERS

Eldron A. Mitchell, who, with Wilfred Mulveny and Dwight W. Berry, is on trial before Judge Keating and a jury in Suffolk Superior Court on charges of conspiring to steal from customers of their stock brokerage firm, W. Mulveny & Co., took the witness stand today. Mulveny testified on Friday.

Mitchell testified he had entered the firm at the solicitation of Mulveny and told of a banquet given to thirty-six guests at the Copley-Plaza which cost $1,600. Mitchell admitted that a salesman introduced him to Mrs. Allie F. Flagg of Brookline, who testified for the State that she invested $25,000 through the firm.

Mitchell testified that he declined to exchange any of Mrs. Flagg's securities owing to the bad condition of the market, but admitted that he took charge of her property when he learned from a salesman that she wished to invest in the State Theatre.

Mitchell said Mulveny advised him to take Mrs. Flagg's securities. Mitchell admitted that he specified various certificates of stock owned by Mrs. Flagg, which were delivered to the firm of Whitney & Elwell and afterwards sold. He denied that he drew any money from the Whitney & Elwell firm without the authority of Mulveny, although the account stood in his, witness', name.

The witness identified checks given by Whitney & Elwell and claimed that the proceeds were used to pay employes of the W. Mulveny Company.

BID $2,500,000 ON U. S. POWER PLANT

Washington, May 22 (By the Associated Press).—An offer of $2,500,000 for the Gorgas Power Plant, the government's interest in the railroad, and the transmission line from Gorgas to Muscle Shoals, Ala., has been made to Secretary Weeks by the Alabama Power Company.

Washington, May 22 (By International News Service).—The government would lose from $1,275,000 to $1,435,000 if the Muscle Shoals water power project were leased to Henry Ford under the terms of his present offer, Hugh L. Cooper, army engineer who built the dam, told the Senate Agriculture Committee today. Cooper urged the Senate Committee to draft its own lease and termed the monetary offers made for the project "just plain foolishness."

He declared the government would be the loser if it accepted any of them.

PHONE UNION HEAD ARRIVES IN ENGLAND

Miss Julia S. O'Connor, president of the telephone operators' department of the I. B. of E. W., has arrived in England on a six week's trip for the study of conditions abroad. Miss O'Connor will visit Belgium, France and the Netherlands before she returns.

Julia S. O'Connor (Photo by White)

This is her second trip abroad on work of this nature. It is understood that she is under instructions from the Federal Department of Labor.

MANAGER OF MONTREAL BANK CLEARED BY COURT

Montreal, Que., May 22.—Charges that D. C. Macarow, general manager of the defunct Merchants' Bank, wilfully made false and deceptive statements on the bank's condition in a return filed with the Government for October, 1921, were dismissed by Judge Cusson today. An official of the Treasury Department filed the charges following the bank's failure. The government is expected to appeal.

BRIDE PLEDGED UNDYING LOVE TO NELSON

Windsor, Vt., May 22.—Nellie R. Nelson, the lonely little girl bride from North Carolina, suing the parents of her Harvard husband for $50,000 for alleged alienation of affections, once poured out her soul to the boy who wooed her in the "land of the sky."

Her suit against the millionaire quarry man, father of her husband, which has attracted society and country folk for miles about to the court house, will be resumed tomorrow.

Sympathy for the little girl from the sunny South waging a lone battle against the millions of Mr. and Mrs. Thomas S. Nelson of Pawlet, who objected, it is charged, to the marriage of their son, Romeyn, Harvard sophomore, to the big-eyed girl with the corn-colored hair, is frequently heard.

They were married in Charlotte, N. C., in 1917 and lived together at the Nelson home in Pawlet less than a year.

Here are some of the lonely girl wife's letters:

LONELY, SO LONELY.

Sunday Night.

My Dearest Romeyan:

I saw the new moon tonight and made three wishestwo for you. I hope they come true. I wish you were here tonight. There is so much I want to tell you that I can not very well write, except that I love you more every minute of the day, and I want to be with you these few weeks until you return to Williams College. I hope I receive a letter from you soon, and I would be, oh, so happy. I look for a letter from you, but it doesn't come yet. Oh, then it is my heart hurts—when I get these lonesome feelings for you. I weep and then I feel better, and then I cry again. Lonesome! Oh, I never knew what it was until I came home.

Remember, whatever happens I will always keep true to you, and that I will always love you. If you were only here to hold me like you used to—good night and with a million kisses and all good health.

Your own little Nell.

"I LOVE ONLY YOU."

829 Park Ave., Baltimore, Md., July 5, 1918.

My Dear Romeyn:

Oh, how I hate to leave you so. I first thought I could not. It was awfully hard. I only hope you can come down home and stay until Williams opens. We will be together six weeks more. We will try hard to make you enjoy your trp home. I only wish you were ere now. I miss you so much. I would give most anything if you were here.

Now, Romeyn, be sure and take real good care of yourself, and remember that I love only you, and that I am always your own Nell. With oceans of love and kisses. How I miss you so. I cannot get used to not seeing you. Write real soon. And remember I love only you.

"BURN ALL LETTERS."

Lincolnton, N. C., August 5, 1918.

My Own Dearest Romeyn:

It seems awfully good to be here, but I am awfully lonesome. I keep listening for you to come. I have cried myself to sleep every night since I have been away from you. I just want you.

With oceans of love and kisses,

NELL.

It seems good to see everyone, but I want you. I want you to be here. Don't ever forget Nell loves only you and will be true to you.

Romeyn, be sure to burn all letters I write you.

$500,000 DRYDOCK SUIT IS HEARD

Judge Morton of Superior Court today began a hearing on the $500,000 suit of the Holbrook, Cabot & Rollins Co. against the Commonwealth, arising out of the construction of the great drydock near the army base at South Boston. The dock is now the property of the United States.

The contract for the work was awarded to the plaintiffs by the port directors, and because of changes made necessary in the specifications and unnecessary delays the plaintiffs were unable to complete the job within the time specified in the contract and thereby suffered great damage.

Robert G. Dodge and Harold S. Davis appear for the plaintiff and Attorney-General J. Weston Allen and Assistant Attorney-Generals Edwin H. Abbott, Jr., and Jay R. Benton for the Commonwealth.

GIVEN SIX MONTHS FOR SELLING LIQUOR

Thomas J. Crowley of Walnut street, Charlestown, was given six months in the House of Correction by Judge Sullivan in the Charlestown court today when he was found guilty of making illegal sales of liquor to Patrolmen Herlihy and Griffin of the liquor squad. Crowley appealed and was held in $1,000. Crowley was arrested in a near-beer saloon on Alford street, Charlestown.

Disabled Veterans Now Lead Civil Service Lists

In the presence of a delegation of American Legion officials, Governor Cox today signed a bill to give complete preference in the civil service to disabled war veterans.

War veterans, by existing law, are given preference over civilians in the civil service tests. The new law provides that disabled veterans shall be placed at the top of the lists.

Vice-Commander William H. Doyle, State Adjutant Leo A. Spillane and Chairman Leo M. Harlow of the legislative committee of the Massachusetts Department American Legion witnessed the signing.

ROXBURY MAN IS DROWNED IN CHARLES

Harry Gordon of Roxbury was drowned today in the Charles River Basin near the Cambridge side when a rowboat he was in with Joseph Hennessy, a newspaper chauffeur, overturned. Hennessy failed in an attempt to rescue Gordon.

He held him so long he was exhausted and was sinking when hauled out of the water by three witnesses to the accident. Gordon had just slipped from Hennessy's arms when the rescuers arrived. Hennessy was taken to Massachusetts General Hospital.

His rescuers were Sam Max of No. 12 Lawrence street, Boston; Eugene Caldwell of No. 16 Mayfair street, Roxbury, and a third man who did not give his name.

The police are dragging for Gordon's body.

VICTIMS OF AUTO CRASH BETTER

New Haven, Ct., May 22.—David N. Hartshorn, of Youngstown, O., Richard C. Carr, Toledo, Stanley C. Barnet, Denver, Yale sophomores, Wallace F. Smith of West Roxbury, Mass., and Miss Marion Floersch, of Plainfied, N. J., who were injured when an automobile, driven by Alexander S. Dalton, of Forest Hills, N. Y., a Yale junior, side-swiped another and crashed into a stone wall overturning, Sunday morning, were all reported out of danger at Grace Hospital today.

Barnett, Smith and Miss Floersch are suffering possible internal injuries, however, and are still under observation.

FORMER STAR OF STAGE AND MOVIES IS DEAD

Madison, Wis., May 22.—Sidney Ainsworth, former co-star with Maude Adams in "The Little Minister," died at the home of his mother here. He had been ill for several months.

Sidney Ainsworth

Mr. Ainsworth came to this country from England and played with Miss Adams and mony wel known stars. He has been in motion pictures for some time past.

DANCES, RACING AND MOVIES DENOUNCED

Jacksonville, Fla., May 22.—Denunciation of the modern dance and race track gambling and demand for strict censorship of moving pictures, enforcement of the prohibition laws, and observance of Sunday, marked the report submitted to the Southern Baptist Convention today by its social service commission. The commission expressed hope that Will H. Hays, as head of the Picture Producers' Organization, would "exer- what is supposed to be his great power for a through cleaning up in the whole picture business."

ENGINEER CONVICTED AFTER MAN IS KILLED

A jury in court today returned a verdict of guilty in the case of Edward C. Mullen, who was charged with manslaughter in having causd the death of Joseph Riordan. Mullen operated a switching engine on the Boston & Albany Railroad, and, contrary to the rules of the road, ran his engine by a passenger train which had just stopped at the Faneuil station. Riordan, who was alighting from the rear car, was killed. The jury recommended to the court "maximun leniency" for Mullen.

Carl Sutter and his bride enter the Maine Woods without clothes, food or weapons—They must exist on what they can get with their bare hands and clothe themselves with bark or leaves or with the skins of beasts—How will they live?—Read the daily story of their struggles—every day in the Boston Daily Advertiser.—Advt.

SENATORS NEAR FIST BATTLE ON FLOOR

Washington, May 22 (By International News Service).—The staid old United States Senate was thrown into an uproar today when a verbal clash between Senator Phipps, Republican, of Colorado, and Senator Watson, Democrat, of Georgia, was prevented from becoming a physical encounter only through the intervention of mutual friends. As it was, the two Senators, hotly expostulating, rushed from the floor to "fight it out" in the corridor. Friends reached them in time to prevent blows being exchanged.

The quarrel started when Watson accused Phipps, a member of the Senate Committee on Postoffices, of interfering in postmaster appointments in Georgia. Watson charged the Colorado Senator was attempting to name three postmasters who were "personally obnoxious" to him.

"COME OUT IN HALL."

"Come out in the hall," cried Watson. "There is only one way to settle this matter. You've done enough interference."

With the challenge, Watson started for the corridors, and so did Phipps. When they met face to face, just outside the Senate chamber, Watson turned and shouted:

"I've had enough of you—I'll stamp your insides out."

Phipps took the defensive, as friends reached them at that moment and averted the fight.

"Come outside the building where there will be no interference," Watson shouted as Phipps hurried away among friends.

Watson said the three postmaster candidates had written Phipps, seeking the appointments, despite the Georgia Senator's opposition. All are Republicans.

"They let me know they were going to get the jobs in spite of me," said Watson. "I found out Phipps was trying to put them across. I went to see Phipps about it and he tried to dictate to me.

"Then he said we couldn't talk where we were. So I asked him out of the chamber. He went with me and I told him I'd stamp his insides out if he didn't keep his hands out of Georgia. I could have settled Phipps in no time."

TO ATTACK PHILLIPS.

Watson said later that J. L. Phillips, Republican State chairman of Georgia, was "trying to put these fellows, Curran, Pritchard and Crane, over.

"Phillips is one of those who have been mixed up by Representatives Johnson and Woodruff in these charges about war graft frauds. I am going to open up on him myself and show that before he was put at the head of the Republican State Committee of Georgia he was not even a resident of Georgia."

N. E. CROPS PROGRESSING WELL, REPORT SHOWS

The Department of Agriculture through its office at Wakefield today reported as follows: "Local rains only have fallen during the week, but there is no need for future moisture at present on the greater part of New England, although it is still too dry in a few areas. Temperatures have for the most part remained below the seasonal average. Farm work and growth of vegetation have made good progress except as delayed somewhat by wet land in Maine. Sowing of Spring grains has continued."

HEAR OFFICIALS ON FISH FIRM'S SOLVENCY

Representatives of the Gorton-Pew Fisheries Company of Gloucester, for whom a receiver was asked by Frank M. McMullins of New Jersey, a creditor, testified regarding the concern's finances before Judge Anderson in the Federal Court today. Judge Anderson announced that the question of the solvency or insolvency of the company must be settled before he will entertain the request for a receiver.

NEW PLANT TO SAVE CITY $9,000 YEARLY

Mayor Curley today presented two orders to the City Council. One was for the installation of an oil-burning equipment to heat the annex, which will cost $10,000. This will effect a saving of over $9,000 a year. The other was for a like amount for the installation and improvement of the building at Carney Hospital of two new motor ambulances.

ARLINGTON LUMBER DEALER IS BANKRUPT

Raymond S. Farr of No. 119 Pleasant street, Arlington, lumber dealer, with an office at No. 40 Court street, this city, filed a voluntary petition in the Federal Court today placing his liabilities at $328,701, assets uncertain. The principal secured creditors are Export Lumber Company, Boston, $52,677, and Julia S. Farr, Columbia, S. C., $20,000.

Naval Officer Transferred

Orders were received at the Charlestown Navy Yard, today transferring Captain Clarence Kempff from the command of the U. S. S. cruiser Galveston to the Naval War College. He will assume his new duties on July 1. Captain Daniel C. Hanrahan, supervising naval officer of New York harbor, will be the new commander of the Galveston.

APPEAR AT GETTIGAN MURDER TRIAL

J. THOMAS GETTIGAN

Above, Mrs. Cassie M. Richardson, widow of Gettigan's uncle.

JOHN P. McDONALD

Private detective said to have been employed by the late Clinton M. Richardson to watch his nephew, Gettigan.

REVERE GROCER ON TRIAL

Continued from First Page

a sister, accompanied her to the court and remained with her during the first session of the trial.

THE JURORS.

The names of the jurors selected today are:

Benedict Pullo, barger, No. 77 Border street, East Boston; Lawrence S. Bearse, clerk, No. 28 Mt. Pleasant street, Roxbury; William G. Doyle, butcher, No. 13 Danforth street, Boston; Arthur F. McDonald, salesman, No. 7 Sawyer avenue, Dorchester; Edward Lee Ivers, teamster, No. 425 East Third street, South Boston; Bernard A. Brogan, produce merchant, No. 320 Bowdoin street, Winthrop; Thomas Meighan, Jr., salesman, No. 82 Babson street; John H. Pollack, foreman, No. 235 Park street; Harry L. Bailey, investigator, No. 758 Dudley street; Frank G. Hale, designer, No. 437 Beacon street, Back Bay; William J. Regan, clerk No. 14 John A. Andrew street, and Frank W. Amadon, clerk, No. 47 Highland avenue, Winthrop.

The case drew a large crowd of men and women to the courtroom, many standing before the doors waiting for an hour before the trial began.

Mrs. Cassie M. Richardson, widow of the uncle of the accused and who Gettigan is alleged to have conspired to murder, was in the courtroom early. She was garbed in deep mourning for her husband, who died in the Peter Bent Brigham Hospital a week ago after a long illness.

The prisoner, a short, rather stout man, wearing thick glasses with shell rims, appeared perfectly unconcerned as the preliminaries of the trial began, surveying the crowded room with apparent indifference.

Judge Dubuque surprised the 112 veniremen summoned by announcing that the members of the jury finally selected to try Gettigan would be allowed to go home at night upon their explicit pledge that they would not discuss the case with anyone and would refrain from reading the newspapers.

The two most important witnesses called by the government, which is being represented by Assistant District Attorney Daniel M. Lyons, are William Lindsay, a negro formerly employed by Mr. Richardson at a shooting gallery in Revere, and John P. McDonald, a private detective also employed by Richardson.

According to the contention of the government Richardson employed McDonald when he became suspicious of his nephew and the detective became a companion of Gettigan, and is alleged by the Commonwealth to have been engaged by Gettigan to murder Richardson in order that the grocer might inherit the $200,000 which Mr. Richardson is supposed to be worth.

The State alleges that Gettigan, after engaging McDonald to "turn the trick," purchased a heavy revolver for use in the murder and gave this to the detective.

The State also charges that Mrs. Cook was poisoned by her nephew in order to clear the path to the Richardson fortune. The arsenic poisoning charge was made after Dr. William F. Boos, expert chemist of the Harvard Medical School, had made an analysis of the viscera and contents of the stomach of the dead woman.

At the time of Mrs. Cook's death a year ago the cause was first given as "pernicious anaemia." Later the body was exhumed and the examination made by the expert.

Gettigan is forty-six years old and formerly lived at Rockland, Me., where he served a sentence for embezzlement. He declares that he refused to protect himself in that case because he "had to protect a woman."

Since his arrest Gettigan has steadfastly denied the charge against him and has declared that he is being "framed" by the detective, McDonald.

GIRLS VISITED NONANTUM RESORT

Owner Given Sentence of One Year After Testimony by Police

Evidence concerning girls, gambling and drinking was found when police raided the house of Ulric Hotin on Jasett street in Nonantum according to evidence in Newton District Court today.

Police said they found a young girl giving the name of Alice Paul in bed in an upper room. Hotin explained she was a cousin.

Sergeant Moran of Newton testified the place was a common nuisance, that auto loads of young men and women made weekly visits to the place and that there was gambling going on.

He told of having the place watched and of seeing young women leaving by the back door at 3 and 4 o'clock Monday mornings.

Hotin was sentenced to a year in the House of Correction and fined $100 for running a common nuisance. He appealed.

Six men arrested with him early yesterday morning were also in court today. George Eastwood, Frank Prendergast and John Maljoy, all of Newton were fined $10 each for gaming in the house on the Lord's Day. Arthur Laundry and L. A. Murphy were fined $5 each for being present at gaming and Edward O'Halloran was fined $10 for the same offense.

STUDENTS FAIL TO STRIKE

The threatened strike of Winchester High School students, scheduled for today, did not take place.

When the bell rang this morning the normal number of students filed into classrooms and all the teachers were on the job, despite threats by students and residents last week that there would be no pupils to greet the teachers today.

Principal Edward R. Thompson, the centre of the storm stirring Winchester, and whose proposed removal is the cause of all the trouble, declared that there will be no strike.

"The schools will run along in their normal way until the close of the school year," he said. "This is not Westport."

Asked if he intended to request reasons in writing for his proposed removal as principal, Mr. Thompson said that he will do so at the proper time. The "proper time," he added, would be the close of the school year.

FATHER OF HARBOUR GIRL WILL WED

Jefferson L. Harbour, lecturer and author, father of Alice L. Harbour who committed suicide in a Boston hotel three weeks ago because the man she loved was married, filed marriage intentions today in the City Hall. He is to wed Bertha Velia Borden of No. 192 Lincoln avenue, Fall River. The bride-to-be is 60 years old and Mr. Harbour is five years her senior. He is a widower, and lives at No. 3 Bowdoin avenue, Dorchester.

MEXICO SENDS TROOPS TO ROUND UP REBELS

Mexico City, May 22.—The Mexican war office is making plans for a campaign against the rebels in the State of Tabasco. A squadron of airplanes and reinforcements of infantry and cavalry are on their way. Fighting has broken out near Villa Hermosa, and the fate of the city is in doubt.

HOOVER APPOINTS H. H. MORSE OF BOSTON

Washington, May 22.—Appointment of Henry H. Morse of Boston to be chief of the specialists division of the Bureau of Foreign and Domestic Commerce was announced today by Secretary Hoover.

What do doctors think of booze?

Is whiskey a medicine? Is brandy a tonic? Is alcohol a stimulant? Should the number of prescriptions which a physician may write for alcoholic beverages intended to be used as medicine be limited? Just what do doctors think about these things? Read this extraordinary article by Dr. Harvey W. Wiley, together with 56 other features and 7 stories in

June

GOOD HOUSEKEEPING out today

CHINATOWN'S 'MAYOR' CLAIMS 'FRAME-UP'

Charges Officer Asked for "Medicine," Then Forced Payment

Chinatown went to Central Court en masse today to see the arraignment of Ah Ching, the first Chinese to be arrested charged with bootlegging.

Prominent among the visitors was Yee Shee Wah, recognized as Mayor of Chinatown.

"It's a frame-up," declared the "Mayor" through an interpreter. "I understand the officer who arrested Ah Ching in his grocery store in Hudson street asked for a drink of Chinese medicine as a favor, then forced pay into the man's pocket and had him arrested."

The case was continued. The "medicine" is being analyzed.

Mary E. Dunn, a waitress at the Hotel Imperial in Howard street, was fined $50 for selling liquor to an officer. Hugh Mesherry was fined $50 for selling liquor to "an unknown." He appealed. Ladore Chatsky of No. 53 Oswego street was sentenced to two months in jail for selling liquor to a policeman and being in possession. He appealed. John Curtin accepted a six-month sentence for being found in possession of eighty-six hypodermic needles.

CHARGED WITH TRYING TO PASS FORGED CHECK

Louis Frahn, alias Lemire, twenty-eight years old, who claims to live in New York, was arrested today at the Huntington avenue branch of the Massachusetts Trust Company, charged with attempting to pass a forged check for $95. The authorities charge Frahn attempted to cash a check for $300 at the same institution on Saturday, and that he cashed a $40 check on Friday.

Fresh From Paris
Latest From Marie Suzanne

PARIS, France.

THE importance of this season's sports clothes is acknowledged by the couturiers in a variety of costumes in which, frequently, white is combined with gay color. From Paul Poiret comes a plaited skirt of white crepe de chine worn beneath a jacket of bright red wool fabric, buttoned conspicuously, as to its collar, and banded with white wool fabric.

ABOVE is the much described and exceedingly distinctive sports costume that Jean Patou thought of designing. Over a dress of lightweight white broadcloth is worn a jacket of marine blue, all the edges of which are piped in two-inch white kid. At the front of the bodice the wearer's monogram appears in a circular frame in dark blue silk.

ASK VERDICT NOW ON RESERVOIR

Twenty-five residents of the Western part of the State appeared before the Committee on Water Supply of the Legislature today to urge action on the bill for the construction of the $60,000,000 watershed which will wipe out four towns near Enfield.

Some speakers were opposed to losing their homes and property. Others favored the State taking the property, believing the watershed is a necessity. All were in favor of the Legislature acting on the bill this year. In the delegation were selectmen representing Enfield, Dana, New Salem, Greenwich and Prescott.

Representative Roland D. Sawyer of Ware, who recently opposed action on the bill this year, was criticised by several speakers.

DANVERS GIRL FINDS FIANCE IS MARRIED

Deserted by her fiance as she was making preparations for her wedding, Miss Rose E. Conway, former chief operator of the Danvers telephone exchange, is in seclusion.

Relatives charge he is Jesse T. Berriman, married and father of two children.

Berriman, a Tech graduate, met Miss Conway four years ago while supervising the construction of the Essex County Sanitarium in Danvers, of which Ralph S. Bauer, Lynn business man, recently demanded a Legislative investigation.

Berriman, several months ago, presented Miss Conway, then a chief operator, with an engagement ring, her relatives declare. Showers and parties were given the prospective bride by her associates.

BOTH TO BRING ACTION.

Then Berriman suddenly disappeared from the construction job. His heartbroken wife was recently in Danvers discussing the affair with Miss Conway's relatives.

The girl resigned her position and has engaged counsel to bring action against Berriman, whose wife is also planning court action, it is stated.

Berriman, who is about thirty-five years old, became a boarder at the lodging house of Mr. and Mrs. George Scampton on Franklin street, around the corner from the Conway home. Later Berriman began to court the 24-year-old phone girl.

EVADED WEDDING DAY.

"At the start of their courtship he told her he was a divorced man," said a relative of the girl.

"Every other week-end he would leave for out of town, saying he was going home to see his sick father. We have since learned his father had been dead some time. Those trips were to visit his wife and family. Berriman always evaded the question of a wedding date."

MAKES GETAWAY FROM ISLAND

Police today combed South Boston for John Coughlin, Deer Island convict, who escaped by swimming to Moon Island, fully dressed.

Landing exhausted, he staggered from the water to fall and rest. He then crawled over sewer mains to the mainland and liberty.

He formerly lived on H street, South Boston.

He was committed to Deer Island a month ago on a sentence of two and one-half years for breaking and entering. He is a steam fitter by trade.

SENATE PASSES U. S. ARMY PAY MEASURE

Washington, May 22.—Revised pay schedules for the army, navy, marine corps and coast guard services are provided in a bill passed by the Senate today by a viva voice vote. Senator Borah of Idaho raised the only dissenting voice. Effective July 1, the bill places the government's war branches on a "peace-time pay" ranging from $21 a month for the lower enlisted grades to $12,000 for the higher officers. The new pay rates will increase the government's obligation by $1,000,000 during the next fiscal year.

250 BRICKLAYERS OUT IN PROVIDENCE STRIKE

Providence, R. I., May 22.—About 250 union bricklayers in this city struck today because their employers would not grant a demand for a wage increase from $1 to $1.25 an hour. Three city jobs were tied up. The union carpenters have demanded an advance from 85 to 90 cents an hour, effective June 1.

SAMMY AND HIS PALS

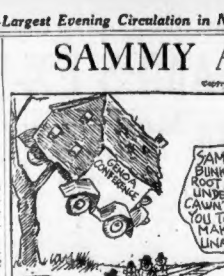
SAM, WE BUNKED HUGHES ROOT LODGE AND UNDERWOOD. CAWN'T WE BUNK YOU TOO AND MAKE UNANIMOUS?
BOYS THE FACT IS YOU DONT LOOK GOOD TO ME.
REMEMBER SAM, YOUR ORDERS ARE, KEEP OUT OF FOREIGN MIX-UPS!
IF YOU CANT COME TO OUR POKER BOOK
SAM OUR MIXED COMMISSION SHE IS GRAND!
GIVE YOU SQUARE MEAL
BELGIUM
ITALY
FRANCE
ENGLAND
FOPPER

It was a scene of almost indescribable beauty. The sun was shining brightly and the landscape was full of flora and fauna. Our old friend Sam and his little chum Goggles were out for a horseback ride, when they suddenly encountered John the Jollier and his bunch of bimboes. "Sam," whispered John, in a tense undertone, "us European fellers got caught in a cyclone on our way to reorganize Russia and our car is tung up. We're walking 'ome on the tracks. Wouldn't you and that there little gent like to join a mixed commission to huplift Europe? Us fellers would boast with you and you could furnish the eats!" "John," said Sam, locking the speaker sternly in the eye, "you'll find a lunatic asylum a short distance up the road on the right hand side. Large brick house with high iron fence in front. Some of the inmates might like to take part in your proceedings. Good morning!"

To Be Continued.

PREMIER CRAIG ASKS REVENGE

Continued from First Page

clared, will carry on and face the future, no matter what the future might hold for them.

"Justice and retribution rest with the higher authorities," the manifesto adds. "Let the people rally around the established government, which will see that proper measures are taken without plunging our province or our capital into a welter of crime or bloodshed."

As a tribute to Mr. Twaddell's memory, the Premier said, the people of Belfast and the six counties would observe today and tonight with special reverence.

CONFIDENCE IN PUBLIC.

"I will deal with the whole matter when the Parliament meets tomorrow. I feel satisfied that the public realizes the plans which the government has made are sufficiently comprehensive to meet any eventuality that may arise."

The manifesto concludes by announcing that the Parliament will adjourn Tuesday after passing a vote of condolence.

The most disquieting feature of Sunday's disorders in Belfast was the shifting of the centre of trouble to Ballymacargett, the east end section, where there is a large artisan population and a small compact Sinn Fein community living in an area called the Short Strand.

Two men were killed in the violent rioting there, and Thomas McShane, who was wounded Saturday, died, bringing the total of deaths over the week-end to fourteen.

During last night's shooting gunmen opened fire on the city electric station, but return fire caused the assailants to withdraw.

The fighting column responsible for Saturday's raids in Counties Antrim and Down vanished as quickly as it came, but a renewal of its operations is anticipated.

Countess Markievicz Calls Treaty "Surrender"

New York, May 22.—The Irish Republic is still functioning and will continue to do so, irrespective of the Irish treaty signed recently, declared Countess Markievicz to 5,000 persons in Madison Square Garden, who met to welcome her to New York as the representative of "President" Eamon De Valera. She said that Michael Collins and Arthur Griffiths "had no power to sign away the freedom of Ireland."

Strong Reinforcements Are Sent to Ulster

London, May 22. — Winston Churchill, Colonial Secretary, announced in the House of Commons today that, in the view of the Cabinet, it is questionable whether the Irish coalition agreement is in keeping with the treaty of peace with England under which the Irish Free State was established. Irish leaders, therefore, he said, have been summoned to London for conference.

Mr. Churchill said four additional battalions had landed in Ulster at an opportune moment Saturday, raising the strength of the Imperial Forces to 19 battalions. He said further reinforcements would be sent to any portion of Ulster that the Northern government might consider necessary, and that he was in consultation with the ministers of the Northern government concerning the future issuance of arms and equipment to the police forces which the Northern government was organizing.

"While every endeavor will be made," he added, "to avoid unnecessary expense and sensational action, it is the intention of the British government to support the Government of Northern Ireland in every way necessary."

700-Pound Safe Is a Plaything for Malden Crooks

A 700-pound safe means nothing in the lives of men who "burglarize" for a living.

A safe of that weight, assumed to be burglar-proof, was moved from a position beneath an electric light in the front of Crane's bakery, at No. 102 Ferry street, Malden, early today, to the rear of the shop and left bereft of its door and $110 in cash.

Sergeant Ulber Gray discovered the robbery when he tried the back door. The door had been forced.

A crowbar had been used to open the safe.

HARDING STIRS IRE OF WOMEN

By H. K. REYNOLDS.
International News Service Staff Correspondent.

Washington, May 22.—Feminine political circles here were buzzing with speculation today over the mystery that has developed because of the failure of President Harding to attend the dedication ceremonies Sunday of the new headquarters of the National Woman's Party.

A note from the White House to Mrs. John Gordon Battelle of Columbus, O., announcing that the President would be unable to attend, arrived just an hour before the ceremonies started. The note was signed by the President himself, but it contained no explanation of his reasons for not attending.

Charges were made today at the headquarters of the Woman's Party that the League of Women Voters, which has been warring against the party, had influenced the President to change his mind at the eleventh hour.

It is known that representatives of the league called at the White House some time after it was announced the President had accepted the invitation to the ceremonies to urge him to stay away. The White House remained silent today concerning the affair. Leaders of the Woman's Party, however, announced they would "demand an explanation."

"The President called me on the telephone at my hotel at 10 o'clock Saturday night," Mrs. Battelle said, "and he gave me his reason for not attending the dedication ceremonies, but I cannot disclose it."

BUSINESS NOTICE
CASTORIA
For Infants and Children
IN USE FOR OVER 30 YEARS
Always bears the Signature of Chas. H. Fletcher

YOUTH'S SLAYER IS CAUGHT

Continued From First Page.

"hops," Wernor said. "Instead, he told me, Peters climbed into the coupe, shoved a gun against his ribs and told him to drive as directed. The route led to the King street road, north of the reservoir, to the spot where the body was subsequently found.

"DEATH ENCOUNTER."

The "death encounter," as recounted by Ward to the sheriff was described by Wernor as follows:

"Peters ordered the car stopped, Ward obeyed. The car carrying "Charles Ross" and "Jack" drew up from behind and was stopped across the road in front of Ward's car.

Peters backed out of the coupe, keeping Ward covered, and ordered the latter out. Ward, who is left handed, reached into his hip pocket as he alighted, drew a gun and leaped, seizing Peters' gun hand. Peters fired, missing Ward, and sending a bullet through the glass at the back of the coupe.

Ward fired, the bullet from his automatic hitting Peters in the left chest, piercing the heart and lodging in the small of the back. Peters staggered and collapsed.

PISTOL BATTLE.

Ross and "Jack" opened fire on Ward from their car, and Ward said a revolver battle ensued, during which eight or nine shots were exchanged. He had leaped behind his own car. The other car suddenly shot away, one man continuing the fusillade from the moving car.

"Ward told me he thought one of these men collapsed," Coroner Fitzgerald interrupted.

The sheriff said Ward was not certain about having wounded either man. The car went toward Chappaqua, then turned to the right, he said.

SUCCESS SEEN FOR MUNICIPAL CAR LINES

Detroit, May 22.—Municipal ownership of all street railways within the city limits has been in effect in Detroit seven days. During that brief period the lines have been operated in a most efficient manner and comparatively few complaints have been reported.

Receipts available for the first few days were as high as had been estimated, and Mayor Cozens, who brought about city control, is satisfied the lines will pay their own way. The fare in Detroit is five cents with a cent for a transfer.

Detroit's street railway system, partially constructed by the city and the remainder brought from the Detroit United Railway, represents a total investment of $35,000,000. Of this sum the public appropriated $15,000,000. The remainder to be paid to the company in semi-annual installments of $500,000 each.

MUST PAY TAXES.

The receipts of the first few days indicate the lines will be able to meet the payments, together with sinking fund and interest charges. They must also pay taxes, as the city charter provides that the street railway system shall be operated as though privately owned.

The taxpayers cannot be burdened with a street railway debt, so if the lines do not pay on the present fare the rate must be raised.

The policy of forcing every motorman and conductor to be courteous to the public, adopted before the city realized complete municipal ownership, has been extended to all lines. Discourteous employes are discharged.

The city has also adopted the policy of having a uniformed employe at every important intersection to assist passengers in getting on and off cars. Mayor Cozens thus expects to win public confidence.

MORE EFFICIENT.

While sufficient time has not elapsed to show whether municipal ownership will be success, it is generally conceded that during the first few days the lines were more efficiently operated than they were under private ownership.

This way be attributed, however, to the knowledge on the part of the company to make no effort to give service because it has been apparent for months that the city would obtain control of the lines.

In order to prevent a breakdown in service the city is starting to place all lines in good condition. The improvement cannot be made from revenue derived from operation.

SENATE PASSES ARMY AND NAVY PAY RAISE

Washington, May 22.—The Senate today passed the House bill fixing a new basis of pay for officers and enlisted personnel of the army, navy, Marine Corps, Coast Guard, Coast and Geodetic Survey and the Public Health Service. Two amendments were added and the measure now goes to conference.

REVERE GIRL TO AID RELIEF IN NEAR EAST

Another Massachusetts girl has been added to the score of Near East Relief workers from the Bay State who are now serving overseas. She is Miss Miriam Wood, of No. 53 Summer street, Revere, who is now on board the Greek liner "Themistocles" bound for Constantinople.

Gift for Naval Officer

When Commander Ward K. Wortman chief of staff of the First Naval District, arrived at his office in the Charlestown Navy Yard today, he found his desk decorated and on top of it a silver service, the gift of the clerks of the First Naval District. Commander Wortman returned today from his honeymoon. He was married May 6 at Falmouth to Miss Charlotte Hewins, who, during the World War, was active in Red Cross work at the naval base at Woods Hole.

Hovey's
BARGAIN BASEMENT
33 Summer St. 42 Avon St. 9 Chauncy St.

Big Value in Practical, Useful
Herringbone
Full Venetian Lined-Well Made
CAPES
—Just the thing for cool evenings.

50 Capes for the Little Tots. Sizes 3 to 5 .... $1.95
50 Capes for the Girls Sizes 10 to 14..... $2.95
50 Capes for the Misses Sizes 15 to 19 ..... $3.95

At these low prices you'll surely want one of these herringbone sport capes — practical for motoring—and evening wear—also just the thing for the cool evening breezes at the beach.

Check Ginghams
27 Inches Wide
An assortment of colors, including plenty of red—both large and small checks—full pieces. 14c yd.

Good TAFFETA, SATIN and SOME MIGNONETTE
dresses
Mostly Black, Brown, Navy
In this lot you'll find several worth many dollars more. All spring styles, effectively trimmed with contrasting braid and good embroideries.
A few light shades
$2.95
For Miss and Small Women

FINE STRAW HATS For Little TOTS
Black, Brown, Navy, Tan and several Two-Tones
Good quality straw in SMALL AND MEDIUM mushroom rolling brim shapes—extra well made, with grosgrain ribbon band and streamer—Tuesday at 95c

ENDS FOOT MISERY
Cal-o-cide positively gives quick relief and lasting results. It penetrates the pore and removes the cause (Plasters in each package for Stubborn Corns)
3 Million Cal-o-cide Packages Sold — All Druggists 35¢
Cal-o-cide REMEDY

Doctors Recommend Bon-Opto for the Eyes
Physicians and eye specialists prescribe Bon-Opto as a safe home remedy in the treatment of eye troubles and to strengthen eyesight. Sold under money refund guarantee by all druggists.

ECZEMA
PSORIASIS—ITCH
RU-BON will remove every spot. Ask your druggist or North Station Drug Store, Parker House Drug Store, Young's Hotel Drug Store, Tremont Street Pharmacy & Co., Boston. Rare Wholesale Distributors.

Cuticura Soap SHAVES Without Mug
Cuticura Soap is the ideal soap for everyday shaving.

Genuine
BAYER
Aspirin
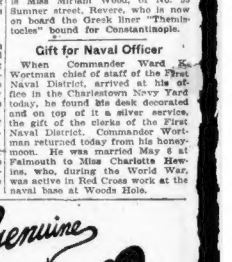

SAY "BAYER" when you buy Aspirin.
Unless you see name "Bayer" on tablets, you are not getting the genuine Bayer product prescribed by physicians over 22 years and proved safe by millions for
Colds, Headache, Rheumatism, Toothache, Neuralgia, Neuritis, Earache, Lumbago, Pain, Pain
Accept only "Bayer" package which contains proper directions. Handy "Bayer" boxes of 12 tablets—Also bottles of 24 and 100—Druggists. Aspirin is the trade mark of Bayer Manufacture of Monoaceticacidester of Salicylicacid.

REBELS SEIZE FORTRESS IN NICARAGUA

Later Agree to Return It Through Commander of U. S. Marines

Managua, Nicaragua, May 21 (By the Associated Press).—A revolutionary movement broke out here today against President Diego Manuel Chamorro. A band of rebels seizing Fortress Loma, commanding this city. Upon representations from the American Minister, John E. Ramer however, the revolutionists later agreed to turn over the fort to the commander of the American marines at the o'clock tonight to be given back to the government.

The capture of Fortress Loma was effected at noon under command of General Arcadio Cruz, who took the position by strategy in the absence of the commander.

As soon as news of the capture of the fortres was received the American Minister sent a letter to the commander of the rebellious troops, and the reply stated that the rebels were friendly to the Americans and that their purpose was to cause the resignation of the President and a change of the present Cabinet.

The American minister replied stating that if the fort fired upon Camp de Marte, where the American marines are stationed, or upon the city, the fire would be returned. He also proposed that General Cruz send three representatives to the American legation to meet three rpresentatives of the government.

Mr. Ramer communicated by wireless with Rear Admiral Cole of the United States navy, who replied that he was within 500 miles of Nicaragua and would arrive at Corinto tomorrow with 400 marines.

There was rifle and machine gun firing between the government troops and those holding the fortress during the afternoon, several soldiers being wounded.

Hub Girl Who Nearly Lost Her Life in Wild Steer's Rush

MISS MARTHA E. SMITH.

She was saved from the horns of an infuriated steer on an Oklahoma ranch by the quick action of a cowboy who threw his lariat about her and drew her to safety. She is secretary to the vice president of the First National Bank at Boston.

COWBOY SAVES BOSTON GIRL BY LARIAT

Bliss, Okla., May 22.—Details of the thrilling escape from death at the horns of an infuriated steer, by Miss Martha E. Smith, secretary to the vice-president of the First National Bank of Boston, have just been received from the Miller Brothers' 101 Ranch near here.

Miss Smith was rescued in spectacular fashion by Guy Schultz, the champion cowboy roper of the ranch. He rode up at a gallop to where the young woman was standing, directly in the path of the oncoming steer, twirling his lariat. He swung the rope and the noose settled round the head and shoulders of the girl. Pulling it tight he drew her within the circle of his arm, swung down as his horse galloped past and pulled her up to the saddle with him and then rode back to safety. The steer thundered past as he pulled his pony to one side.

CALL STATE BOARD IN LYNN STRIKE

The State Board of Arbitration has been asked by Mayor Harlan A. McPhetres to go to Lynn and investigate the failure of the Lynn Shoe Manufacturers' Association and the Allied Shoe Workers' Council to come to an agreement by which the local shoe shops could resume business pending final settlement of the wage controversy.

The manufacturers want a five and one-half day week, with a 20 per cent. reduction in wages.

The United Shoe Workers of America have agreed to place the matter before the Board of Arbitration and to accept a 15 per cent. cut beginning today, pending the final agreement, but the Allied Shoe Workers insist on a five-day week with double time for overtime, including Saturday.

Ten of the 126 shoes factories in the city are working at the present time.

SECRETARY DAVIS TO TOUR STEEL MILLS

Washington, May 22 (By International News Service).—Secretary Davis will make a tour of the steel mills in Pennsylvania and other States to study labor and manufacturing conditions in connection with President Harding's desire for the abolition of the twelve-hour day in the industry, it was learned at the Department of Labor today.

AUTO PARKING RULES FOR PEMBERTON SQUARE

Police officials today ordered automobile parking space in Pemberton Square regulated. Certain squares were marked off and reserved for official automobiles. Lines were drawn for regulation in front of the court house also. Regulation was found necessary due to great crush of outside cars interfering with machines of officials with pressing business.

UNITARIANS USHER IN ANNIVERSARY WEEK

Anniversary week of the American Unitarian Association was ushered in by an address delivered by Rev. Charles E. Park, D. D. of the First Church at the Arlington Street Church.

A series of conferences in which Unitarians from all over the United States and Canada will participate, will be held during the week. Two visiting Unitarians from overseas, Rev. Fred W. Norwood of the City Temple, London, and Rev. Priestly Phillips of Porthcawl, Wales, will deliver the addresses.

District Attorney O'Brien will address the convention today on "law enforcement."

WRANGEL ISLAND IS PROPERTY OF RUSSIA

Washington, May 22.—Wrangel Island lying off the coast of Siberia, though claimed for Canada by the Arctic Explorer Stefanson, is in reality the property of Russia, according to the conclusion reached today by the United States government following an investigation by the State Department. Several American vessels visited the island during the past fifty years, including two warships, but the title of the United States to ownership by right of discovery is not clear.

MRS. VALENTINO HIDES SELF IN NEW YORK

New York, May 22.—Evidently upset by the discovery of her identity, Mrs. Rudolph Valentino, stepdaughter of Richard Hudnut, the wealthy perfume millionaire, went abruptly into seclusion today a few hours after her hurried arrival from Los Angeles, where her screen star husband, the "great lover" of Los filmdom, is held on a charge of bigamy.

She left the Hotel Netherland, where she had registered under the name of Winifred Shaughnessy, carrying only a small handbag, and without leaving any forwarding address. Employes of the hotel said that she had spent only a few hours in her room and then went to the office and checked out. She left the hotel in a taxicab. It was presumed that she had gone to the home of friends.

So anxious for seclusion was Mrs. Valentino upon her arrival from the coast that she left the train at Newark and took a taxicab on to New York. She went direct to the Netherland.

Heretofore Mrs. Valentino was known only as Winifred Hudnut. It was upon her arrival in Chicago that friends revealed the information that she is Winifred De Wolfe, daughter of Mrs. Edgar De Wolfe, and niece of Elsie De Wolfe, noted interior decorator of New York.

It was this revelation that recalled the search made for her following her disappearance from this city and brought to light her stage career.

Miss De Wolfe left Her home suddenly on April 6, 1916, telling her mother that Kosloff, who came to this country about that time from the Imperial Russian ballet, was the only person who could develop her talents. Suddenly she was found with Kosloff's troupe in Chicago.

RECOVER BODIES OF 3 YOUTHS

New London, Ct., May 22.—The bodies of three youths were recovered from Lake Brandegee, at Waterford, today, after a search had been in progress since Sunday afternoon, when the boys went fishing.

The bodies are those of Frank Benson, his brother, Joseph, and of John Green. The body of Joseph, who was ten years old, was found farthest from shore, and about twenty-five feet from the overturned boat, indicating that the others had attempted to swim ashore, a distance of two hundred feet. The water was shallow, one end of the boat being above the surface, and the other sunk in the mud.

LYNN POLICE ARREST 2 ON NARCOTIC CHARGE

Acting on information alleged to have been given them by Samuel Posner of Lowell and other Massachusetts cities, now awaiting trial in Lawrence on a charge of the illegal sale of narcotic drugs, Deputy Chief of Police Edward D. Callahan and Sergeant Edward Eagan of the Lynn vice squad today arrested John F. Ryan of Woonsocket, R. I., charged with illegally selling drugs. Ryan was found in an automobile belonging to George E. Vallie of East Boston, and the car was taken to the Lynn police headquarters. Later, when Vallie appeared to claim the car he was arrested on a similar charge. The capture was made in front of the Hilton House, Summer street, Lynn.

Third Greek Premier

London, May 22.—M. Protopapadakis, former minister of finance in the Greek cabinet, has been appointed Premier of Greece, according to a dispatch from Athens today. This is the third ministry Greece has had in a week.

LIQUOR RULE IN INDIA FLAYED BY 'PUSSYFOOT'

Scoring England for her dominion of India by "letting booze do her fighting," William E. ("Pussyfoot") Johnson declared that India longs for prohibition as she longs for freedom.

In an interview with a Boston American reporter, following a mass meeting in Tremont Temple, the man whose right eye was gouged out by a mob of London college men flayed the aristocracies of the world "who are too high to be decent."

William E. ("Pussyfoot") Johnson

PRAISES GHANDI

"In all my travels I have never beheld a man the equal of Ghandi, leader of the Indian radicals," he declared. "He is dry because he believes that the only way his people can be free is by throwing aside England's partner in subjection, booze," he said.

More than 1,500 men and women attended the Tremont Temple meeting under the auspices of the World League Against Alcoholism, of which Mr. Johnson is head.

FUND TO FIGHT RUM

The Rev. William Harmon van Allen, who presided, called for subscription memberships in the League. He recommended the raising of a great fund to fight the liquor interests.

Later, on a tour through wetiest Boston, with a Boston American reporter, Mr. Johnson declared:

"One-half of one per cent beer is my favorite drink. We have no interest in local violation of the law," explained the noted dry advocate, as he sipped a glass of denatured beer.

"There will never be 100 per cent. Prohibition. We don't expect it. I personally don't look for it until the millenium—and I'm not so sure I would care to live in the millenium. Laws have always been broken. We expect the Prohibition law to be broken. But conditions are better.

"You can blame the brewers that we haven't got 2 per cent. beer," he confided.

"We were perfectly willing to give 'em 2 per cent. But we couldn't trust 'em. They'd agree to 2 per cent. and then slip over 4 and 5 per cent.

DRY WORLD SOON.

"New Zealand is going to vote for prohibition. Europe is getting closer and closer to prohibition. We shall soon have a dry world."

"But in Boston,——"

"Yes, yes," interrupted "Pussyfoot." "It is natural that New England, with its miles of territory bordering on Canada, should be the last stronghold of the liquor forces.

"New England has been wetter than the rest of the country under prohibition. But Canada is to blame for that. It's the same old story. The British government is to blame, the same as it is in India."

NEW HAVEN WILL CUT OFF TRAINS ON HOLIDAY

On account of the observance of Memorial Day, the New York, New Haven and Hartford Railroad, following its usual custom, will omit a number of local trains into and out of Boston on May 30. Notices have been posted informing the public of special stops that will be made by regular trains into and out of the city to cover the service dispensed with on this holiday.

CHAMBER OPPOSES BILL FOR TRANSIT BOARD

The Boston Chamber of Commerce has gone on record as opposing the Richards bill, now before the Legislature, which provides for the creation of a Metropolitan Transit District and for the formation of a Metropolitan Transit Commission. The objection is based on the grounds that the bill does no provide for the unification of ownership and operation.

MEDBURY

Says Bargains Are Like Husbands. No Good Unless a Lot of Women Are Fighting for Them

By JOHN P. MEDBURY.

We have game laws which prevent sportsmen from shooting during certain times of the year, but what we need now is an ordinance which will keep the women from going bargain hunting so often.

A dame will go out armed with a few advertisements and a check book and come home with a flock of hats, shoes and dresses.

It's nothing for a hunter to walk up softly behind a rabbit, but it can't be compared to the way a woman can sneak up on a bargain.

If she sees a five dollar shirtwaist for four and a half she'll ruin an eighty dollar suit getting it.

She may not need the shirtwaist, but it was cheap.

Even if she never wears it it was a good bargain.

A lot of women will buy something they can never use, but look at the fun they have fighting for it.

Most dames could make their purchases by mail, but they hate to shop this way because they don't get a chance to shove and push the other customers.

Bargains are like husbands, no good unless a lot of women are fighting for them.

Women are funny, they don't want anything until they know somebody else wants it.

A girl will buy a hat and then rush all the way home with it before it goes out of style.

Very few stores will deliver bargains. After the women get through fighting over something, there's nothing left to wrap up.

Besides, the women couldn't give the store their home address. After their husbands saw all the stuff they bought, they might not have a home.

The stores always have their bargain sales down stairs where there's more room for battling.

The wives spend their afternoons in the basement and their husbands spend their evenings in the cellar.

If a woman buys a lot of bargains she doesn't care if the department store basements are stuffy, her husband will give her the air that evening.

Most of the big firms give discount cards but what they ought to issue are fight permits.

Copyright, 1922, King Features Syndicate Inc.

GIRL SHOOTS HERSELF AFTER LOVE QUARREL

Because her father objected to her suitor, Samuel Umana of Orleans street, East Boston, Josephine Guarnerean of No. 338 Lynn street, Malden, took a .32 calibre revolver and went to the woods at Black Anne's Corner, Malden, and shot herself.

She was found by neighbors who heard the reports of the shots. One bullet had penetrated her stomach.

She was taken to the Malden Hospital. She may recover.

GERMAN POLICE DOG DOES THE GOOSE STEP

A German police dog with the goose step down fine is one of the amusements of the third battalion of the Fifth Regiment at their barracks, army base, South Boston. He is about three years old and has spent one year in training in the police stations of Berlin. He responds better to German than to English.

FUNNY NIFTIES WILL GATHER DOLLARS

HURRAH.

Nifty NIFTIES.

Getting better every day.

Today's winners:

"A cat has nine lives.

"But isn't it right.

"That a frog's just as good.

"For it croaks every night."—Ruth Fine of No. 57 Market street, Cambridge.

"What happens to the statues in the Public Gardeg on a rainy day?"

"They become statue-wets."—Alvan R. Johnstone of No. 48 Fuller street, Brookline.

"What is a good motto for all young lovers?"

"Sofa and no father."—Ruth O. Abel, Box 285, Westboro.

Two Ruths today and both clever. One Ruth is able and one is Fine. Even their names are NIFTY.

Well, fans and fanettes, keep them coming.

Can't get them too funny for the NIFTY EDITOR.

Address him care of the Boston American.

PLAN NEW BRIDGE OVER RIVER IN WINCHESTER

The question of appropriating money for a new bridge over the Aberjona River on Bacon street, Mystic Valley Parkway, Winchester, will come up tonight at a special town meeting. The present bridge over the river has been closed several months, to the great inconvenience of automobilists, as it is a part of the Mystic Valley Parkway system. It is expected that the cost of the new bridge will be approximately $28,000. The repairing of Main street from Winchester Center to the Woburn line will also be taken up at the meeting.

CANADIAN WAR VETS WIL' HOLD SMOKE

Vimy Camp of the Canadian War Veterans will hold a smoker and entertainment at the camp headquarters, Berkley Hall, Odd Fellows Building, No. 6 Berkeley street, on Friday evening. All men who served with the British forces and Americans who were attached to British commands during the war are invited to attend. The committee in charge consists of Robert Hutchinson, J. H. Marshall, James Bradley and J. P. Mohan.

Mrs. Catrina Anna Hayden of Worcester and grandmother—has the fortunate name Saturday—She was awarded the $100.00 given every day for the most fortunate name of the day. Over $1000 awarded so far. Open to everybody—Everywhere—See the Boston Daily Advertiser—today—tomorrow—every day.—Advt.

MERCHANTS LEGAL STAMP

TUESDAY

We Give

Double Merchants Legal Stamps

Means a 5% Discount on Every Dollar You Spend Here

GILCHRIST CO.

TEXACO MOTOR OIL

Clean, clear, full-bodied. All *oil*. Call for TEXACO and watch the golden color.

CLEAR

The Texas Company, U. S. A. Texaco Petroleum Products

Run it with Texaco Gasoline — Save it with Texaco Motor Oil

clean up!

For General Housecleaning USE SAPOLIO to Clean Scour Polish

FROM MORGAN'S SONS SAPOLIO

How much do you weigh?

At every step, your whole weight comes down on the edge of your heel. And the average man weighs 150 lbs.—takes 8000 steps a day!

Soft paths, springy turf once helped to cushion these shocks. Today, on hard modern floors and pavements, your body gets the full force of the blow. This puts an *unnatural* strain on even the strongest physique.

Of course, hard leather heels give no relief. Ordinary rubber heels are little better. They are either soft, crumbly rubber that wears down quickly, or so hard and lifeless that you might as well wear leather.

Get the right protection!

O'Sullivan's Safety Cushion Heels are the perfect shock-absorbers. They combine just the right toughness with the greatest amount of springiness. The strain of standing—the jars of walking—O'Sullivan's absorb them both.

The price of O'Sullivan's to you is generally the same as the price of ordinary heels, in spite of the fact that O'Sullivan's cost the dealer more. Your repairman could make a bigger immediate profit on any one of half a dozen substitutes—but when he puts on O'Sullivan's, he knows you'll bring trade to him again.

Ask for O'Sullivan's when you leave your shoes—see that they are attached. The O'Sullivan Heel Company.

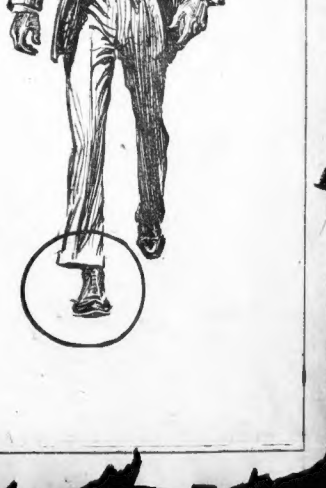

INSIST ON GETTING O'SULLIVAN'S

AIRPLANE USED BY WHISKEY SMUGGLERS

By Cosmopolitan News Service.

(Copyright, 1922, by Cosmopolitan News Service.)

Washington, May 22.—All aboard. The "booteh" airplane service is ready for business. The first booze airline has been inaugurated with a hidden landing field on Long Island, according to reports to the prohibition bureau.

Prohibition Commissioner Haynes told of it today, describing the newest wrinkles in rum smuggling and bootlegging.

"It is possible that over this line is brought a good supply of the whiskey smuggled into New York. The owners are said also to own a vessel which brings the cargo to the three-mile limit. The captain of the vessel according to reports gets one dollar for every bottle brought in," he said.

"Only young men with high-powered imagination have any chance of success in the booze business these days. Rum smuggling has become a high art, according to the Uncle Sam's prohibition forces.

"A new device for smuggling liquor from Canada has been reported from Vermont.

"A locomotive in service between Sherbrook in Quebec and White River Junction, Vermont, was temporarily removed from that run and put on a train operating between St. Johnsbury and Hyde Park, Vt. This line has extremely heavy grades and the engineer found it necessary to use sand on many occasions to keep the locomotive from slipping. To his surprise the sand didn't hold; the engine slipped as badly as ever.

"When we reached the end of the route, he reported something wrong with the sand box. An investigation revealed the sand box had been filled with liquor. Every daily trip from Canada a great deal of liquor could be carried in this way."

Worcester Girl Tries Suicide

Worcester, May 22.—Despondent because of poor health, Georgianna Young, twenty-two years old, of No. 1 Sutton lane, attempted suicide by drinking crude oil. She is in the City Hospital and is expected to recover. Five years ago members of her family prevented her from committing suicide by stabbing herself.

Send in your name—if it's fortunate, you will receive either $100.00 or $50.00 or $5.00, depending upon just how fortunate your name is—No work to do—No complications—More than $7000.00 given away so far—Full particulars sent postpaid in the Boston Daily Advertiser.—Advt.

10,000 USERS OF DRUGS WARNED

More than 10,000 narcotic registrants in this State who import, manufacture, deal in or prescribe narcotic drugs, were notified today by Collector of Internal Revenue Malcolm E. Nichols that their present registration expires June 30 and that they may now register for the next year.

Collector Nichols stated that delinquencies have been so numerous in past years by failure to register on time that he is now informing all registrants far in advance to avoid a repetition of these conditions. This is the earliest forms have been issued.

Narcotic registrants who do not register before July 1 will be fined.

Collector Nichols said that if registration is not desired the matter should be taken up with the Internal Revenue office before the end of June. Such persons must file a statement that they are to discontinue the practice of the use of narcotics.

The following is the list of narcotic registration classes, each requiring a different grade of tax:

Class 1, $24 per year, importers, manufacturers, producers and compounders;

Class 2, $12 per year, wholesale dealers;

Class 3, $6 per year, retail dealers;

Class 4, $3 per year, practitioners, hospitals, sanatoriums, educational institutions;

Class 5, $1 per year, manufacturers of, or dealers in, untaxed narcotic preparations.

WALTHAM'S "MARY" TO WED TOBACCO PLANTER

Mary E. Phelan, popularly known as "Waltham's Mary," has announced her engagement to Damon N. Coates, prominent tobacco planter of Hampden county.

Preparations are now underway for the biggest and best wedding cake ever made in Waltham. In a bakery there, Miss Phelan has for years made nuptial cakes but her own, she claims, will "beat them all."

WET RAILS DITCH TRAIN, 2 ARE KILLED

Parsons, Kan., May 22.—A. Harsfield, engineer, and L. Dougherty fireman, were killed today near Vinita when a Missouri, Kansas & Texas limited from St. Louis was ditched. All but three cars left the track. No passengers were injured. Wet rails caused the wreck.

BETTY ALDEN'S COMMENT ON BOSTON SOCIETY

Miss Edith Sigourney to Compete in Tennis Abroad

Mrs. Reed P. Anthony (Mary Hartwell) is one of Boston's most attractive younger matrons, and takes a prominent part in the activities of the smart set. Mrs. Anthony, a bride of last November, is the daughter of the Alfred Hartwells of Chestnut Hill.

Photo by White

MRS. REED P. ANTHONY

By BETTY ALDEN.

BOSTON'S sport-loving contingent, especially those devoted to tennis, are greatly interested in the departure for England of Miss Edith Sigourney, who is accompanying the invincible Molla Bjurstedt Mallory on a trip to gain further laurels in the "net" game.

Miss Sigourney, who is one of the daughters of Mrs. Henry Sigourney of Beacon street and the North Shore, "wields a mean racquet," if one may use such a vernacular phrase. At the lawn tennis tournament held recently on the Longwood courts she showed the spectators some exceptionally clever playing, and her many Boston friends and admirers expect a good deal from her this coming month. She and Mrs. Mallory sailed on Saturday from New York aboard the Cedric of the White Star line, bound for Liverpool. They are on their way to Wimbledon, where they will take part in the championship matches which always draw such record crowds to the British resort during June.

I recall that last year Miss Sigourney and Mrs. Mallory were paired off at Wimbledon for doubles, showing some remarkable team work.

The "Marvelous Molla" expects, of course, to play Mlle. Suzanne Lenglen, the French title holder, whom she defeated at Forest Hills last Fall in an uncompleted match. There is, however, a bit of doubt as to whether the wish of the American player is to be gratified, for the very latest reports have it that Mlle. Lenglen may not appear on the courts at Wimbledon at all.

I understand that Suzanne's father himself has expressed the earnest wish that his daughter withdraw from the field, as the game is said to be producing a severe heart strain. However, we shall soon see if such be the case or not. At any rate, everyone at all interested in tennis is very eager that the American champion meet the French player in a completed match, so that things may at last be settled one way or another.

Apropos of the Sigourney family, Boston's smart set is still discussing the all-important ceremonial which transformed Mary Sigourney, the younger sister of Edith, into the bride of Lieutenant-Commander Rockfort Y. Loveband of the British Royal Navy. Edith and Katherine Sigourney served as their sister's only attendants at the ceremony, which took place on Tuesday at St. Thomas' Church in Nahant, followed by a large reception at the Nahant home of the bride's mother. At present the former Mary Sigourney—star of several Vincent Club shows—and the bridegroom are on their wedding journey in Bermuda. Late in June the bride will return to visit for a while with her mother at the Nahant cottage before going to England to rejoin her husband when his ship, H. M. S. Cambrian, returns to that country.

THE coterie of matrons who devote a goodly portion of their time to the management of charity functions have been following with keen interest the daily accounts of the mammoth street fair held last week by New York society folk.

The affair, in which Gotham's most fashionable contingent took part practically en masse, proved itself a success of the first water, and I am wondering whether or no Boston will not see a similar affair at some future time. There is no reason why such an undertaking should not be equally successful in the Hub, and it would certainly be something a little different from the usual trend of bazaars and rummage sales with which the social-charity calendar abounds.

Four blocks of Park avenue, from Forty-sixth to Fiftieth streets, were closed to traffic and given over to the fair, which began on Tuesday of last week and continued throughout the remainder of the week. Those in charge quite naturally sought the very youngest set as their especial patrons, and there seemed to be nothing lacking which might attract the eye and empty the purse of the little folk.

There was a pirate ship where the youngsters might dig—at so much per—for buried treasure; an "Alice in Wonderland" cottage where nursemaids might drop their charges and call for them again at night, secure in the knowledge that they had been given a good time; a real circus, under the Luna Park management, with a calliope and clowns and side-shows; there was Mrs. Lydig Hoyt's "Grand Guggle Theatre," to say nothing of the hot dog booths, the organ grinders, the artists' booth, where portraits were sketched by famous artists and the hundred and one other novelties which make up a successful street fair.

Betty Alden

Random Notes of Society Folk in Town Country

MRS. S. PARKMAN BLAKE of Brimmer street is expected at her Summer residence, "Cliffwood," on Jersey lane, Manchester on June 3 for the season.

Miss Constance Peabody, a familiar figure to the Summer colony on the North Shore, recently gave a luncheon at the Ritz-Carlton in New York for the Misses Ray Dierke, Blanche Strebeigh and Margaret Watson.

Winthrop Murray Crane has been elected marshal of the Memorial Day parade in Dalton.

Mrs. Henry Clay Frick and her daughter, Miss Helen Frick, will arrive on June 1 for the season at their North Shore estate known as "Eagle Rock," at Pride's Crossing. The beautiful lawn of the Frick estate is once more in its splendid condition, after two seasons of being badly torn up, due to the presence of some germ which exterminated the grass roots.

Mrs. Henry A. Wiley, wife of Rear Admiral Wiley, commandant of the Charlestown Navy Yard, who has been "at home" on Monday afternoons throughout the past season, has discontinued her receptions until next Fall.

Mrs. William Marshall Bullitt (Nora Iasigi), formerly of Boston and now of Washington, is to sail in June for France, where she will be joined by Mr. Bullitt in the Summer. Mrs. Bullitt is the daughter of Mrs. Oscar Iasigi of Boston, who will also be abroad for a part of the Summer.

Mr. and Mrs. Arthur Little are expected to arrive shortly at their Summer home, "Spartivento" at Wenham. They recently returned from a trip abroad, going directly to their Winter residence on Massachusett avenue.

May 22

New—

In Our Main Store

Women's New Windsor Crepe Nightgowns and Pajamas, with beautiful floral designs. White and flesh-colored ground with flowers in contrasting shades. Gowns, 1.50; Pajamas, 1.95. Ladies' Underwear Section, Fourth Floor.

Women's Vests, Chemises, and step-in Drawers. Made of fine quality radium silk. Trimmed with hand-made filet laces, in several charming pastel shades. 2.50 per garment. Ladies' Underwear Section, Fourth Floor.

Mohair and Fibre Silk Scarfs. Lace chain weave, with double hand-knotted fringe. In several attractive colorings, 4.00 each. Neckwear Section. Street Floor.

Misses' Stitched "Sports" Felt Hats. Very practical and good looking. Hats are in sand, copen, gray, Killarney and orchid. 1.75 each. Misses' Hat Section. Third Floor.

New Dotted Swiss Breakfast Coats. Very cool and crisp garment for warm summer mornings. 2.50. Negligee Section. Fourth Floor.

Misses' Ribbon "Sports" Hats. In white and all the new and popular bright colors. 2.75. Misses' Hat Section. Third Floor.

New Beaded Robes, made of French Voile. Only take a few stitches in construction. Ideal for cool afternoon or dinner frocks. Makes a very attractive costume. In peach, copen, rose, gray, orchid and sand. Also in white with colored beads. From 19.50 to 25.00. Hamburg Section. Fourth Floor.

In Our Annex

"Kettle Cover" Rack. Holds six to eight covers. Made of all metal. Can be hung on kitchen wall. Is an invaluable "time saver" to the busy housewife. 35c each. Kitchen Goods Section. Third Floor.

Spice Rack, imported. With six spice jars, with Delft blue decorations. Racks are nicely enameled, and made to hang on the wall. Complete, with six jars, 1.25. Kitchen Goods Section. Third Floor.

Jordan Marsh Company

JORDAN MARSH CHORAL HAS NEW SHOW

"Miss Jordan Marsh," a musical fantasy by Frederick H. Martens and N. Clifford Page, will be presented at the Boston Opera House next Thursday night, May 25, by the Jordan Marsh Choral Society.

There will be more than 250 trained voices. Among the dancers are the Talbot Sisters and the Flavelle Sisters, well known on Keith's circuit. Miss Mary T. Neary will play the title role of "Miss Jordan Marsh."

Great pains have been taken in training the huge cast, and a finished performance is promised. John F. McDevitt, who has staged many successful productions, is director and manager. James W. Calderwood, director of the Choral Society, is conductor. Miss Rose Toland, a Jordan Marsh employe, whose latest song, "Rose o' Mine," has just been published, will be accompanist. Gallo's orchestra will furnish the music.

The performance is for the benefit of the Mutual Aid Association of the store. The performance is produced under the management of the Good Fellowship Club, whose officers are Frederick A. Fuller, chairman; A. Eugene Finney, director, W. J. Corbett, treasurer; Mary T. Neary, secretary.

Jordan Marsh Company

RADIO

Equipment and Supplies

VISIT

Our New Radio Section

Fifth Floor, Annex

FIND BABY'S BODY IN ARLINGTON VACANT LOT

Arlington police are investigating the finding of the dead body of a newly born male baby in a brown leather bag in a vacant lot on Paul Revere road, Arlington Heights. The police will interview the owner of an automobile seen in the vicinity shortly before the finding of the body. According to the police, the child was dead when placed in the bag.

TWO LAWRENCE YOUTHS FINED IN ABDUCTION CASE

Lawrence, May 22.—Samuel Casey and Fred Dowd, two of the young men who, it is alleged, figured in the abduction of Marion Erlander and Lillian Johnson, were fined $25 in district court today on a statutory charge made by the Erlander girl, who is but sixteen years old. It is alleged the men seized the girls and held them in a lonely camp at Canobie Lake.

Jordan Marsh Company

The Mercantile Heart of New England

A Joy to Active Women—Cantilever Shoes

The women who know the practicality of short skirts, collarless necks, flexible corsets, can appreciate the advantages of Cantilever Shoes.

These shoes are, in the first place, good looking. The spring shoes styles are so sensible that Cantilever Shoes are stylish. They're graceful, well shaped shoes; finely made; reasonably priced.

LIGHT AND FLEXIBLE

And they harmonize, like good pals, with the active life of the modern woman! They're flexible, easy, efficient—full of pep and go. They fit your feet, let the toes bend, the arches flex.

Cantilevers keep the foot well by permitting good circulation and exercise of the foot muscles. They support a weak arch like a bandage round the instep and allow nature to strengthen the foot through the simple exercise of walking.

Wear shoes that "wear well"—in both senses. Come and see the Cantilever. Shown in our store exclusively.

Oxfords . . 10.00 and 11.00

Boots . . 12.00 to 13.50

Strap Pumps . . 9.00 to 13.00

Jordan Marsh Company

Where Only QUALITY Merchandise Is Allowed

Summer Curtains

That Will Defy the Sun

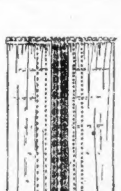

Japanese Crepe Curtains

Fast color, easy to wash, clear blue and white effects, dark blue borders—3 pieces.

1.25 Pair

Heavy Marquisette Curtains

Edged with hand-made Cluny lace with rows of drawn work and motifs; excellent for living room or library.

2.50

Persian Print Table Covers

They're here, but in precious few other places.

1x1 . . . . . 1.15
2x2 . . . . . 4.50
3x2 . . . . . 6.75
3x3 . . . . . 10.00

Anatolian Cushions

The best pillow in the whole hammock is often a white Anatolian! These white cotton covers, fringed all around, can be washed in a jiffy and need no ironing. We offer the covers, with fine floss pillows, complete for

2.00 each

Choice Bits

You have waited for

Anatolian Curtains

With deep fringe. 9.00 pr.
Table Covers, 36-in. . 3.50
Pillow Covers, 22-in. . 1.75
Bedspreads 9.50

Aleppo Bedspreads

From Bagdad, Asia Minor, white with gold embroidery 10.00

Armenian Table Covers

Hand-made and hand-embroidered, these effective table covers give a fascinating foreign touch to a living room table. The large sizes are gorgeous when hung on a wall as a decoration.

Small Squares 2.00 Each

Large Table Covers 12.00 and 22.50

A Portiere Value!

15.00 a Pair

Only 75 pairs, well made, artistic colorings, many in contrasting combinations, including rose and mulberry, mulberry and mulberry, blue and brown, double faced blue and double faced brown.

Colorful Cretonnes

Cretonnes for each and every room, gay chintz patterns, boldly effective stripes, flowered effects, light and dark grounds—30 and 36 inches wide—all at

50c yard

SWEATERS

$2.95—$35.00

F. P. O'Connor Co.

157 TREMONT STREET.

Wedding Gifts

That Are High Grade at Very Low Prices

SLICED LEMON SET
Etched Glass Plate with Sterling Silver Rim, Sterling Silver Fork, $4.50 for the set.

CHEESE SET
Etched Glass Plate with Sterling Silver Rim, Sterling Silver Saddle Knife, $3.50 for the set.

We call attention to our line of Sterling Silver Bowls, Plates and Trays.

Long Jeweler

BOWLS—$15.00 Up
TRAYS—$15.00 Up
SANDWICH PLATES—$17.50 Up

41 Summer Street

PICKET LINES AT LAWRENCE INCREASED

Union Leader Tells Manchester Strikers Wage Battle Is Nearly Won

Lawrence, May 22.—The ninth week of the textile strike was marked today by the appearance of about 1,000 pickets at the Arlington and Acadia mills. The pickets reported that about 200 men went to work in the Arlington mill today.

It is believed the men going to work were mechanics, draftmen and unskilled operators who are said to be making preparations for the reopening of the mill. The workers were greeted with boos and jeers.

At closing time tonight Ben Legere, president of the Ohio Big Union, promised to have one of the largest picket lines of the strike at the Arlington and Acadia mills.

Leader Says Textile Strike Nearly Won

Manchester, N. H., May 22.—"The textile strike is as good as settled, and settled right, so far as the workers are concerned."

This statement, made by Hugh O. Glover of New York, general agent of the United Textile Workers of America, roused intense excitement and brought forth prolonged cheering at a mass meeting of the strikers.

Mr. Glover declared that "I have such good news that you people would jump up and down in your chairs if I could give out the information.

"Before I can speak to you again the strike will be settled. We have nothing to fear. Our finances are all right. If the manufacturers fight fair and submit to arbitration we are ready to agree to obey the decision of a fair committee. Otherwise we'll fight until the snow flies again."

Names of Pickets Taken in Pawtucket

Pawtucket, R. I., May 22.—In direct violation of the injunction prohibiting picketing, four strikers were on guard at the Slater Mill today. The police took the names of the offenders, but made no arrests. A mass-meeting in Labor Temple drew a large crowd. Organizer John J. Thomas asserted that about five hundred men former mill operatives are now engaged in outside work in the Blackstone alley while at least four hundred women have left this section to work in other mill towns.

POSTPONE HEARING OF BENJAMIN MORSE CASE

The hearing on the Federal indictment charging Benjamin Morse with conspiracy to defraud in connection with the sale of steamship stock, scheduled for today, was postponed by United States Commissioner Hayes to June 1 at the request of Mr. Morse's attorney, Judge Rockwood of New York.

72 FACE COURT AFTER BIG GAMBLING RAID

Seventy-two men were in Municipal Court today as a result of a police raid on a friendly little game in the rooms of the Greek-American Social Club on Kneeland street. Sixty-seven were charged with being present at a game on the Lord's Day and the others with gambling. Cases were continued to June 1.

GLOUCESTER BOAT CRASH

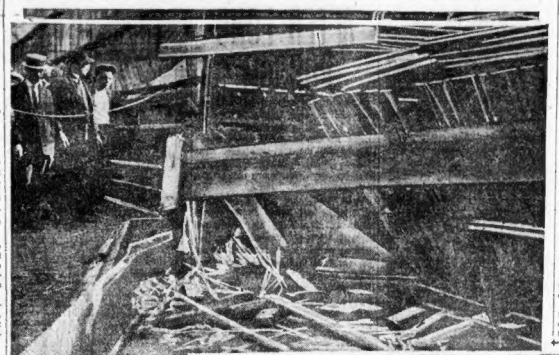

Closeup view showing the prow of the boat smedded in the sidewalk of Atlantic avenue.

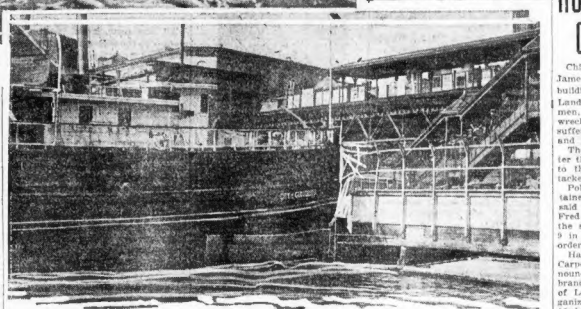

PINNED FAST IN WRECKAGE AT CENTRAL WHARF.

CAPE ANN BOAT CRASHES INTO WHARF

Crashing into the restraining wall of Central Wharf as she was making her berth today, the coasting steamer City of Gloucester, which ordinarily carries hundreds of passengers, literally bow ended and climbed on the sidewalk at the foot of State street.

Members of her crew were panic-stricken and waterfront men thought for a moment the ship was going to sink at her berth, in a few feet of water.

She rammed the restraining wall and iron fence of the shore end of the wharf.

The prow ploughed into the touch wall for a distance of a foot and a half, with a grinding, ripping noise which suggested that the whole waterfront wall was being torn apart.

A quantity of brick was pulverized and ten or fifteen feet of iron fence on Atlantic avenue were thrown down.

There were no passengers aboard, but the full complement of hands was on duty.

A rusty three-foot dent in the port side of the prow and a small hole in the prow on the opposite side comprised the damage to the vessel. Two tugs dragged her out of her predicament.

Captain F. H. Pray, on the bridge of the City of Gloucester for many years, was in command.

He explained that he had misjudged the speed at which the steamer was approaching the wharf and did not give the stop signal in time.

WOMAN IS MADE BAPTIST FELLOW

For the first time in the history of the Baptist Ministers' Association of Greater Boston a woman preacher was today admitted into fellowship with that body at the meeting in Chipman Hall.

She was Miss Elizabeth Campbell of Bolton. The acceptance of a woman member in this association carries with it the right to vote on all questions pertaining to the interests of the organization and to speak on any question before that body.

Miss Campbell is considered one of the best women preachers of the Baptist denomination in New England.

In admitting her to fellowship, Rev. E. F. Merriam, D.D., stated:

"Women preachers hereafter will be entitled to all the privileges of the Christian ministry and the matter of sex has been entirely obliterated by this action of the Boston Baptist Ministers' Association."

DAILY SHORT STORY

HER FLING AT LIFE

By Katherine M. Hepson

MRS. FALKNER'S fingers shook a little as she put the last touches to her careful toilet. She knew that she must tell her son this evening.

"I must tell Wilbur myself—it would never do for him to hear about my plans from someone else."

When she finished dressing she sat down by the window to watch for him. She could hear Ruth, her daughter-in-law, moving about in the dining room setting the table. How strange it seemed to have someone else doing those familiar tasks. When she came to spend the Winter with them Ruth and Wilbur had insisted that she rest—and she found it best, not to take active part in the household. Kind and efficient as Ruth was, their ways of doing things were not the same.

Presently she saw her son coming down the street with long, lithe strides. "How like his father— blest him!" thought the mother with happy pride. But she did not go to the door to meet him—that was Ruth's prerogative.

She heard their happy meetinng, and then Wilbur went to look at baby Teddy asleep in his crib. Then she heard him splashing in the bathroom, after which he helped Ruth bring in the soup plates.

Still Mrs. Falkner hesitated until she heard Ruth's clear voice:

"Dinner—mother."

The little flush of excitement deepened in Mrs. Falkner's cheeks as she entered the dining room. Her son kissed her and gallantly seated her and then noticed her new dress.

Why—mother—how gay you look!"

Mrs. Falkner looked down at her gray silk dress with its piping of lavender almost guilty.

"Don't you like it?"

"Why—yes—only I'm used to seeing you in black."

"I think it is very sensible for your mother to lighten her mourning a little. I advised her to get gray this Spring for her new dress," said Ruth.

"It's all right—the new dress is stunning," his lips smiled, but his eyes still had a little hurt look.

His mother drew her breath quickly. "If he feels that way over a little change, how will he feel over the other? I'll wait till after dinner to tell him," she decided.

Ruth told anecdotes of Baby Teddy. Then the conversation turned to neighborhood topics. All the names were strange to Mrs. Falkner, and she listened with a smile. But she had a lonesome little feeling in her heart. When she saw they nearly had finished dessert she knew her time had come—before any one came in to interrupt them. She cleared her hands nervously under the tablecloth.

"I—I wanted to tell you, Wilbur, that I have decided to take a position in Wentworth's department store, where my old friend Alice Arnett works. I really want to do something, not just sit around all day." She laughed nervously to cover her confusion.

But her son and daughter-in-law did not laugh. They stated at her in amazement.

"Take a position? What do you mean, mother?" Her son's voice was cold and accusing.

"Why, you know Mrs. Arnett, the head saleswoman in the cloak and suit department, was a school friend of mine. I had a little talk with her in the store yesterday and she offered me a position in her department. I said I'd take it—and I'm going to begin Monday," she ended breathlessly—determined to get the whole story out at once.

"Why, mother, this is all nonsense—the idea of you going downtown to work in a store—when you have me to take care of you—"

"Aren't you happy here? I'm sure we have tried to make you comfortable!" Ruth's tone was aggrieved.

"You have, dear—you've both been wonderful to me, but I want an individual life of my own—something to do——"

"If you need more money, mother, you shall have it. Why didn't you tell me you needed more? I'm beginning to do well in business and you know it's always been my dream to make up to you for your sacrifices to put me through school—and start me in life."

"It isn't just the money, Wilbur, though a little extra always comes in handy! As I said before—I want days doesn't appeal to me."

"I should think you'd take an interest in Baby Teddy and our home life——"

"I do—I am interested—but, oh, don't you see? I'm only forty-eight myself—and the grandmother-sitby-the-fire role for the rest of my days don't appeal to me."

The tense moment that followed was broken by the sound of the front door bell. Wilbur, with an effort, relaxed his grim features and went to open it, and admitted Mrs. Arnett and a tall man whom she introduced as Boyd Blair, another old college friend.

The Other Point of View

"We've come to take your mother to the movies," she added. "Hurry along, Cora; we're late for the first performance."

Mrs. Falkner fled gratefully to her room to don her wraps and her friend, Alice Arnett, followed her.

"Was it very awful?—but I see by Wilbur's face that it was!"

"Well, the dear boy doesn't understand yet," his mother defended.

From the living room came the sound of Boyd Blair's voice.

"You young folks have a charming home here; you've settled down to the business of getting started in life and rearing your family. We middle-aged oes are through with the serious side of life and are ready for our little fling, for romance and fun before real old age comes upon us."

"That's all. All I ask is a little fling of freedom and fun after the serious years," echoed Mrs. Falkner, from the doorway.

Then the middle-aged trio bade the two young people good-night and went gayly forth out into the moonlight together.

MOTOR CYCLIST FINED AFTER HITTING AUTO

David O. Berry of Washington avenue, Chelsea, who was operating a motorcycle on Broadway, near the Fellsway East, Somerville, with Miss Annie McClure of Ilwell street, Somerville, as a passenger, which was in collision with a touring car of Rubin Sherman of Bulfinch street, Boston, was found guilty in the Somerville Court today of operating a motorcycle without a license and fined $5. Perry and Miss McClure were thrown to the roadway. Miss McClure was taken to the Somerville Hospital with a probable fracture of the skull.

CLEAN UP LYNN LODGING HOUSES

A wholesale clean-up of Lynn lodging house was promised today by Mayor Harland A. McPherson when he was shown the report of the investigation by the committee on licenses of the City Council.

The lodging houses not only present a serious fire risk to the city, the report states, but they harbor an unsavory moral element which the Mayor declares must be removed.

After the report has been acted upon by the council it will be shown officially to the Mayor, and he will order Chief of Police Burckes to begin a thorough clean-up. The two policewomen will be detailed to assist in this work.

The fire ordinances will be enforced at the same time, and owners of the houses will be required to keep them in order.

Petition for Soldier Bonus and Sales Tax

WE respectfully petition Congress to pass the Soldiers' Bonus act without further delay and also to levy a Sales Tax to obtain the money to pay the Bonus.

Name .....
Address .....
Name .....
Address .....
Name .....
Address .....
Name .....
Address .....

Paste additional paper here for more signatures and addresses. Forward petitions when complete to PETITION EDITOR, Boston American, 89 Summer street, Boston.

HURL POLICEMAN OUT 3 STORIES

Chicago, May 22.—Patrolman James Mullen was thrown from a building being erected under the Landis wage award today. Three men, believed by police to be "labor wreckers" attacked the officer, who suffered a fractured ankle, spinal and possible internal injuries.

The policeman saw three men enter the building. He followed them to the third floor, where all attacked him. The assailants escaped.

Police said today they had obtained further evidence which is said to link "Big Tim" Murphy, Fred Mader and "Con" Shea with the slaying of two policemen May 9 in connection with terrorist disorders.

Harry Jensen, president of the Carpenters' District Council, announced that the building trades branch of the American Federation of Labor would be asked to reorganize the Chicago council, of which Mader is president.

TWO TONG MEN SLAIN, THREE SHOT IN FLIGHT

San Jose, Cal., May 22.—Following the murder of two Chinese tong men at Castroville, a running battle from automobiles between a sheriff's posse and the suspected slayers took place on the State highway four miles south of San Jose. As a result of the fusillade of shots fired by deputy sheriffs, Jung Sam, a tong man, is dying and two companions, Lee Sing and Man Sop, are in the county jail with wounds from buckshot.

BLAME FIRE PLANT ON ATTELL FOE

New York, May 22.—Following the discovery of what is believed to have been a fire "plant" in the Ming Toy Boot-eries, No. 1658 Broadway, Abe Attell, former featherweight champion of the world, was taken to a police station to explain the presence of gasoline soaked paper in his shop, E. M. Taussand, the other owner, also was quizzed.

The former pugilist explained knowledge of what the police believe was an attempt at arson.

Gasoline dripping through the floor to the Club Maurice beneath led to the discovery of the plant. Next door is Roseland, one of the largest dancing places in the city, at which were hundreds of dancers at the time of the discovery.

The theory that enemies of Attell and Taussand might have fixed the "plant" is one of the possibilities being investigated.

Abe Attell

Accused of Jumping Bail

William F. Madden of Charlestown was arrested in the South End by inspectors Mifsey and Mitchell, charged with jumping his bail on a arraigned in Superior Court.

FINDS SAVING DAYLIGHT A HARDSHIP

Editor, Boston American:

I am a business woman and have a chance to see how the daylight-saving law affects the working-girl. Such girls are always tired and never get a chance to rest. Let those that want to rise and do their work at five o'clock in the morning, do so. But why force those that don't want to?

Ethel, Worcester, Mass.

Editor, Boston American:

I work six days a week until 5:30 P. M. in a stuffy office. Daylight-saving affords me my only opportunity to get a little sunshine and exercise in the open.

BROOKLINE

Editor, Boston American:

I appreciate the daylight saving very much, especially for my children. The old adage must hold true—"The earlier the day, the purer the air." So my children benefit by the advantage and are glad enough when night comes to seek their rest.

"TIRED MOTHER."

West Somerville.

Editor, Boston American:

The daylight saving law implies that the people are so childish that in order to go to work an hour earlier the clock must be changed. In Providence the stores decided to close Saturdays at 4 o'clock, and didn't have to set the clock to do it. Suppose the barbers should decide to close an hour earlier, would they have to change the clocks?

J. P. HARTMAN, Providence.

CLAIMS ISLANDS IN SOUTH PACIFIC FOR U. S.

Honolulu, T. H., May 22.—Word of the discovery of islands in the South Pacific hitherto undiscovered and now claimed in the name of the United States was received here today. The islands were reported claimed by Lorrin A. Thurston, a Honolulu publisher, who was cruising in the power boat Palmyra. Their location was described as Latitude 4.23 north Longitude 162.18 west. The islands are said to be excellent harbor sites for a fuel station.

SEEK FRED GILBERT FOR SISTER'S FUNERAL

Relatives of Fred Gilbert, who was last heard of five months ago, working in a hotel at Lowell, have asked the Boston American to aid in the search for the young man. His sister, Tinnida Giuseperli, is dead at her home at No. 953 Main street, Bridgewater, and the family want Fred to come home in time to attend the funeral.

Do you sometimes feel this way?

DID you ever stop to think that even the most patient and sweet-tempered of folks are inclined to show a curious impatience at meal times?

All of us, at such times, occasionally feel—like the old song—"I want what I want when I want it." And that is the policy on which the Waldorf service is founded—good, clean food, with *quick*, satisfying service, served with the sauce of *courtesy*.

If, by any chance, you have met or should meet with a discourtesy at the hands of a Waldorf employe, tell us at once. And let us apologize for him. He is casting a slight upon the efforts of his brothers in the Waldorf who are daily trying, with human patience, to give you good-natured, willing service under *all* circumstances.

Waldorf System Incorporated

WALDORF SYSTEM INCORPORATED

The Ninety-five Lunch Rooms Operated by the Waldorf-System, Incorporated are located in the following cities:

ALBANY
BOSTON
BUFFALO
CAMBRIDGE
CHELSEA
CLEVELAND
ERIE
EVERETT
FITCHBURG
HAVERHILL
HARTFORD
LAWRENCE
LYNN
LOWELL
MANCHESTER (N. H.)
NEWARK
NEW HAVEN
NEW BEDFORD
PAWTUCKET
PROVIDENCE
ROCHESTER (N. Y.)
SALEM
SCHENECTADY
SPRINGFIELD
SYRACUSE
TROY
WALTHAM
WATERBURY
WORCESTER

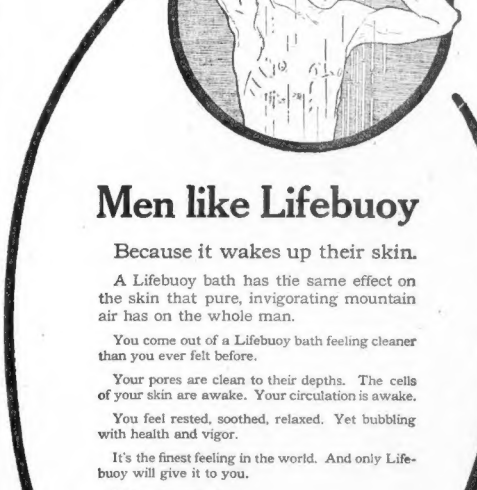

Men like Lifebuoy

Because it wakes up their skin.

A Lifebuoy bath has the same effect on the skin that pure, invigorating mountain air has on the whole man.

You come out of a Lifebuoy bath feeling cleaner than you ever felt before.

Your pores are clean to their depths. The cells of your skin are awake. Your circulation is awake.

You feel rested, soothed, relaxed. Yet bubbling with health and vigor.

It's the finest feeling in the world. And only Lifebuoy will give it to you.

Wake up your skin!

LIFEBUOY HEALTH SOAP

The big RED cake

RAFFLES NOW OPERATING AT GOLF CLUBS

A golfing Raffles is sought by th police today in connection wit thefts aggregating several hundre dollars from some of the most e clusive golf and country clubs i Eastern Massachusetts.

He has a good stroke, a snapp suit of golf clothes and a pleasa method of approach.

He has "bowled" members of t Brae Burn, Commonwealth, Woo land, Weston, Oakley, Belmont a Brookline Clubs right out of th valuables while making them a mire his game.

The young man's method of a proach, according to the police, to introduce himself as a salesma of golf balls to the attendants, a be given the freedom of the coun and the locker-rooms.

At the Country Club in Brookli his profits were $25 in cash and gold watch. At the Woodland C in Newton he stole cash, an ov coat, a pocketbook and a watch.

At the other exclusive cl named the has secured mon watches and clothes.

BRICKS HURLED AT CHARLESTOWN POLI

Chimney bricks, shovels and ot debris have been hurled from t roofs of buildings on Chelsea, w Thurston street, Charlestown, ar lice officers, according to a st told in the Charlestown Court to Twice within a few months pol men have had narrow escapes fr serious injury. Patrolman Peter went up onto the roof of the buildi and arrested John Haggerty of Tyler street, Charlestown, on a cha of trespassing. He was found gu and fined $20, the sentence bei suspended to give him time to p his fine.

ASK THAT SOMERVILLE FIELD DAY BE ABANDON

Opposition to the proposed pl for the annual field day of the pu school children of Somerville m month will in all probability ave in the field day not being held t year. The Playgrounds Associa feeling that the success of the would be threatened by a division sentiment on its advisability, ne fied Superintendent of Schoo Charles S. Clark of its desire th the field day be abandoned. T matter will be referred to the scho board.

Caribbean sea outings

A NOVEL, healthful, restful vacation—Cruise with the Great White Fleet to the promised land of Columbus and the Conquerors.

Cuba, Jamaica, Panama, Costa Rica, Colombia, Guatemala. Nothing like a sea voyage to tone you up nominally and physically.

Great White Fleet ships are built especially for Cruise Service—the newest and finest vessels sailing to the Caribbean.

22-day Cruises from $315.
15-day Jamaica Vacations from $150.
Bi-weekly sailings from New York.

Free—Illustrated folder, "Sea Outings," folder and cabin plans. Write today.

Addr. F. K. M. Jones, N. E. P. A. UNITED FRUIT CO. 75 State St., Boston, Mass. Gen. Offices, 131 State St., Boston

GREAT WHITE FLEET

EDDY Refrigerators

You Can Buy AN EDDY at any reliable Furniture, Department or Hardware store anywhere.

"Tested and Approved by the Good Housekeeping Institute"

CATALOG MAILED FREE
D. Eddy & Sons Co., Boston

THIS WILL INTEREST ALL RADIO FANS

THE VARIOCOUPLER TYPE

Regenerative receiver which adds to the effectiveness of the radio outfit.

HOW TO TUNE VARIOCOUPLER RECEIVER

By EASTERN RADIO INSTITUTE

It should be noted by the amateur that the variocoupler type of regenerative receiver is one of the most effective and also should be especially noted by him that it is also one of the most selective. Therefore to obtain satisfactory results it will require a more careful adjustment and handling than some other types.

This type it should be noted, consists usually of a vario-coupler which acts in the capacity of a primary and secondary coil of the ordinary tuner, or receiver. The primary coil, or stationary coil, is usually tapped off and brought to switch points on the panel, and the desired amount of inductance, or turns of wire, is "controlled by a switch.

THE SECONDARY COIL.

The secondary coil or rotating coil is usually not tapped off and coupling is obtained by rotating the movable coil so that its turns of wire may be either parallel, at right angles, or running in a direction opposite to the direction of the turns of wire on the primary coil.

Thus by moving the rotating coil the degree of coupling obtained will be determined by the relative position at any one time of the movable coil to the stationary coil. "Tight" coupling is obtained in this type of set by having the turns of wire parallel in both coils and running in the same direction.

Minimum coupling is obtained by rotating the coil at right angles to the stationary coil or by turning it so far around that the turns run in the opposite direction to the stationary coil. Thus we see that we have here a means of varying the primary inductance and a means of varying the degree of coupling to a very fine amount.

USES TWO VARIOMETERS.

This type of receiver usually makes use of two variometers, one placed in the plate circuit, the other in series with the grid circuit. It should be noted also that it is usually desirable that a variable condenser of small capacity, i. e. of about .0005 mfd., can usually be used to advantage in series with the antenna and earth.

In this type of receiver, the amateur should note carefully the following adjustments in order to obtain the maximum amount of satisfaction from this type of receiver.

First it is necessary that the plate variometer be turned to zero. The grid condenser is zero also. The coupling between the primary and secondary coils should be at maximum, or in other words the turns of wire on the motor should be parallel to the turns of wire on the stationary coil and running in the same direction.

TUNING TO SIGNAL.

The first adjustment necessary in tuning to an incoming signal, is to tune the primary coil of the vario-coupler by means of the inductance switch to as near resonance as possible with the incoming signal. The grid variometer should now be used to tune the secondary circuit to resonance with the primary circuit. These facts being demonstrated by the increase in signal strength.

These adjustments should be gone over carefully two or three times, using the variable series condenser if necessary, until the loudest signal is obtained.

Second. Next to get the "regenerative" action it will be necessary to make use of the plate variometer. This should now be gradually turned into circuit until the maximum amount of regeneration is taking place. This will be registered by a great increase in signal strength.

TO AVOID HOWLING

It should be noted here that any change in the grid circuit and primary circuit should always be preceded first by turning out somewhat the value of the plate variometer used.

In other words, never increase or decrease the values used in either the grid or primary circuit without first decreasing the values used in the plate circuit, as the grid and primary circuits control the wave length of the receiver and the plate circuit the amount of regeneration that is to be obtained.

Much of the so-called howling in these types of sets is caused by the improper handling of plate and grid variometers, but if it is noted that the plate variometer controls only the amount of regeneration present in the circuit at any one time, and with any given amount of inductance in the grid and primary it will be seen that any change in this circuits will of necessity cause a change in the plate circuit.

INCREASE OF STRENGTH.

In order to obtain the selectivity of which this set is capable it is usually the practice to, at this point, loosen the degree of coupling at the vario-coupler until the desired signal can barely be distinguished and then by first making slight adjustments with the grid variometer and antenna series condenser, until the signal is somewhat strengthened, it is now practical to turn in and adjust the plate variometer again until we reach its point of maximum regeneration.

The signal will be now increased greatly in strength, and usually these adjustments will have eliminated more or less the undesirable interference.

The amateur by following these suggestions and by practic, which will increase his skill, will find that in a short time he is obtaining stronger signals and eliminating interference to a degree that he did not imagine his set capable of.

Radio Question Box

Send your radio problems to the Boston American for solution. They will be solved by experts from the Eastern Radio Institute. Address: "Radio Editor, Boston American, No. 80 Summer street, Boston, Mass."

C. M., East Lyme, Ct.—How can I make a variable condenser? We would suggest that you purchase a variable condenser as it requires considerable skill to make one. How do you connect it with wires? Variable condensers may be connected in series with the antenna and ground or shunted across the secondary coil. Can a receiver be made, how? There are many types of receivers, but we suggest that you start with a simple one first, such as constructed from the plans published by the Consolidated Radio Call Book Company of New York city, N. Y. Is this hookup all right, if not, will you give one? We suggest that you use the following diagram. In answer to your question, No. 5, your symbol means a three element vacuum tube? What does F. C. stand for? Fixed condenser.

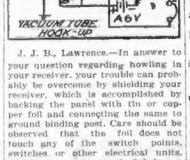

J. J. B., Lawrence.—In answer to your question regarding howling in your receiver, your trouble can probably be overcome by shielding your receiver, which is accomplished by backing the panel with tin or copper foil and connecting the same to ground binding post. Care should be observed that the foil does not touch any of the switch points, switches or other electrical units. We suggest using oversized bolts on the shielding where the shafts pass through.

F. E. N., Somerville.—How much No. 22 cotton covered wire will be required to wind a 10-inch by three and a half tuning coil core for a tuning coil? What wave lengths would approximately be gotten using a 50-foot single wire aerial 30 feet high? Would solder or tinfoil do instead of Wooding metal for mounting a galena crystal? Answer.—Approximately one pound of wire would be used. You would get approximately 2,500 meters wavelength, but would suggest a longer aerial, between 100 and 150 feet. Solder or melted tinfoil should never be used for mounting any type of crystal, one of the dealers advertising in these columns.

A. J. G., Peabody.—In answer to question we would say it would be doubtful if you could pick up WGI satisfactorily. We would suggest you either purchase an audion or move nearer Medford. The diagram you requested follows:

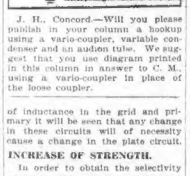

J. H., Concord.—Will you please publish in your column a hookup using a vario-coupler, variable condenser and an audion tube. We suggest that you use diagram printed in this column in answer to C. M., using a vario-coupler in place of the loose coupler.

RADIO LECTURE BY PROF. WYATT OF TUFTS

A lecture on archaeology by Professor William F. Wyatt, Ph. D., of the Tufts College History Department is one of the features on the radiola broadcast program of the Amrad station in Medford, Hillside tonight.

AMRAD, WGI, MEDFORD.

7:30—Final baseball scores and late news flashed. Furnished by the Boston American.

7:50—Weekly business report.

8:00—"What the Archaeologists Are Doing," by Professor F. Wyatt, Ph. D., History Department, Tufts College.

8:30—Arthur F. Tucker, tenor soloist, Park Street Church, Boston. Selections: "Pilot," protheros; "Rose of My Heart," Aylward; "Little Mother o'Mine," Burleigh.

8:45—Mary Conroy, contralto. Venetian Waltz Song," Bronte; "Bing Me to Sleep," Green.

9:00—Irene De Mars, soprano. "A Wondrous Rose," Burnham; "My Shadow," Hadley.

9:15—John Bowen, pianist. "Grand March de Concerts," Wollenhaupt.

WOR, NEWARK.

10:30—Talk on Men's Furnishings; 11:30, "similes," by J. E. K.; 12:30, special selection of Paul Whitman's numbers; 1:30, request program; 3:25, piano recital; 3:30, song recital by James F. O'Neil, accompanied by Janis Popovitsky. Selections: "That Tumble-Down Shack in Athlone," "'Tis an Irish Girl I Love," "That Little Town in the Old County Down," "Aileen Allanna," "Killarney," "Springtime in Mayo Means Love Time and You."

4:00—Palais Four Quartet. "Dapper Dan," "That's How I Believe in You," "Pick Me Up and Lay Me Down in Dixie."

5:30—Boy Scout talk.

WAAJ, BOSTON.

5-10 p. m.

Piano solo:
"Here Comes Dinah" (Perkins) . .
Eunice Holton Schlosky

Songs:
"Smilin' Through" (Penn)
"Angel Child" (Davis)
Sung by Lillian L. Evans. Acc. by Eunice Holton Schlosky.

Piano solo:
"Gypsy Blues" (Sissle and Blake)
Eunice Holton Schlosky

Songs:
"I'll Forget You" (Ball)
"All Over Nothing at All" (Rule)
Sung by Lillian L. Evans. Acc. by Eunice Holton Schlosky.

Piano solo:
"Autumn" (Chaminade)
Eunice Holton Schlosky

Song:
"Time After Time" (Ball)
Sung by Lillian L. Evans. Acc. by Eunice Holton Schlosky.

Piano solo:
"Rosy Posy" (Romberg)
Eunice Holton Schlosky.

Victim and Widow in Fatal Card Game Row at Revere

MR. AND MRS. JOSEPH VETO

Boston man was slain by Anthony M. Gaeta during a card game row at Revere.

SLAYER CAUGHT AFTER LONG PURSUIT

A chase of a mile across the Lynn marshes by two Revere police officers requited in the capture of Anthony M. Gaeta, thirty-seven years old, of No. 94 Havre street, East Boston, accused of slaying Joseph Veto, twenty-seven years old, of No. 5 Thatcher court, Boston.

Veto was shot by a revolver in a little tool house on a plot of land at Newman and Rumney streets, Revere. The shooting, according to witnesses, followed an argument between Gaeta and Veto over a card game.

According to witnesses, the men went to Revere to cultivate a garden they planted on the Newman street ground. They worked for several hours in the garden, and then adjourned to the tool house for a game of cards.

An argument arose. Gaeta, according to the police, drew a revolver and fired at his friend. Veto ran for the door, falling on the threshold. Gaeta, the police said, fired two more shots at Veto.

PRESIDENT HARDING BACKS STATE PARK PLAN

Washington, May 22.—Indorsement of the State Park movement is made by President Harding in a letter to John Barton Payne, as chairman of the conference committee of the second National Conference on State Parks, read at the opening session of the conference today at Bear Mountain Inn, Palisades Interstate Park, New York.

"The desirability, from many points of view, of establishing State parks is so obvious that there hardly need be argument on the subject," the President wrote. "Every year of delay in creating such resorts is certain to increase the expense and difficulty of securing the most desirable kind of property."

CALL VICTORY NOTES IN FOR REDEMPTION

According to a treasury announcement, all Victory Notes of the 3¾ per cent issue have been called in for redemption by June 15. No further interest on the notes will be paid after that date. There are now outstanding about $270,000,000 of these notes. The treasury is prepared to redeem any of the notes prior to June 15, at the option of the holders.

ARMY OFFICERS PRACTICE AT WAKEFIELD RANGE

Sixteen officers of the coast artillery corps arrived today at the Wakefield rifle range, under the command of Major W. S. Fultop, to be given their training in rifle marksmanship, to prepare for the national rifle contest which will be held in September at Camp Perry. The officers come from Puget Sound, Key West, Boston Harbor, Long Island forts and coast defences of Portland.

C. F. Hovey Co.
Established 1849

Misses' Dress of French Linen, with Madeira-like Embroidery, $12.50

Misses' Frock of D. & J. Anderson Gingham, $12.50

In the Misses' Underpriced Dress Shop THIRD FLOOR

Misses' Exceptional Dresses At $12.50

REAL D. AND J. ANDERSON GINGHAMS—a value achievement at this small price. All the delightful Summer shades in large and small checks. Many styles. One sketched, $12.50.

REAL FRENCH LINENS, likewise a real value; come in yellow, copen, raspberry, pink and tan. Several styles. Fine collar and cuffs of madeira-like embroidery, on the one sketched, $12.50.

WHITE SILK FROCKS FOR GRADUATION—Colorful Dresses for Class Day—10 models in heavy Canton Crepe and Crepe de Chine. Sizes 14 to 20, $16.75.

MISSES' UNDERPRICED SHOP, THIRD FLOOR

"—A Sunbeam Tangled in Her Hair"

The Great Beauty Secret of Ancient Egypt

HOW often have you seen some such phrase used to describe the ultimate beauty of beautiful hair? Have you ever thought that your own hair could have that self-same glint and sheen? It can, and without the slightest suggestion of artificiality.

Lura Liquid Shampoo is actually the rediscovered beauty secret of ancient Egypt, used by queens and ladies of that picturesque land as a tonic for their hair.

Never was more luxuriant, more beautiful hair known than that of those beauties of the distant past. And its loveliness was due to the tonic Henna.

A bottle of Liquid Henna Shampoo will last you for many weeks, as it requires a smaller quantity than any other shampoo, and therefore is the most economical shampoo on the market.

A Perfect Shampoo

Lura has no equal as a shampoo—a shampoo for men, women and children. It is a sweet, cleansing liquid, and is far superior to other shampoos, its strength lying in its solution, which, being made entirely from pure cocoanut oil and other sa.utary ingredients, insures a great solvent of greasy and oily matters that accumulate on the scalp and in the hair. On account of the strength of the solution, you will get a much quicker, heavier and more cleansing lather than is possible with other shampoos, which at once makes your shampooing a luxury indeed.

Brings Out the Glint

We want it definitely and clearly understood that Lura Liquid Henna Shampoo is not a coloring or a dye, and will not tint the hair one particle unless you so desire; and that a henna tint cannot be effectively secured on one or two applications. It has been our experience that people who buy Lura Liquid Henna Shampoo for the henna effect have in mind that the product cannot be equaled anywhere as a shampoo, so you must realize at once the importance of a liquid henna shampoo that combines a henna and liquid soap in one solution. If you do not wish the Henna tonic, we recommend Lura Ideal Shampoo, which contains no henna. By continued use of Lura Liquid Shampoo, there will come the rich, beautiful, luxurious hair and you may rest assured that it beautifies and promotes hair health every time your hair is washed. LURA Henna Shampoo, oversize 8-oz. bottle; LURA Ideal Shampoo (without Henna), generous 6-oz. bottle. At all druggists.

LURA Liquid Shampoo

Made by the IDEAL LABORATORIES COMPANY Chicago, Illinois

For sale by all druggists

A FREE TEST BOTTLE of Lura Liquid Shampoo

To prove what Lura Liquid Shampoo will do for your hair, we will give out a limited number of free test bottles through the dealers mentioned in this advertisement. We strongly urge you to accept this test offer, for we know that once tried, Lura Liquid Henna Shampoo always be used for the beautifying of your hair and to keep your scalp healthy.

Cut out the coupon today and take it to any of the dealers listed in the announcement. Remember that you will derive from Lura Liquid Shampoo will be a source of great joy to you and your friends.

Shampoo at Our Expense

This coupon is good for one sample bottle of Lura Liquid Shampoo. Fill in your name and address. Good at any of the stores listed and no money is required. Get the FREE test bottle of Lura Liquid Shampoo today.

Name .....

Address .....

Dealer's Name .....

(Only one bottle to a family)

For Sale at Following Stores

Mary Bragg Co., 252 Tremont St., Boston
1 Exeter St., cor. Washington St.
437 Columbus Ave.
Eustis Drug Co., 38 Tremont Row, Boston
Houghton & Dutton (Drug Dept.), Tremont St. Boston
C. F. Hovey & Co., Summer St., Boston
C. C. Sawyer & Son, 159 Washington Ave., Boston
S. I. Siegel, 276 Mass. Ave., Boston
Warm-Starnich, Inc., 39 Huntington Ave., Boston
William T. Walter, 295 Harvard St., Brookline
Irving S. Hewett, Bennet and Washington Sts., Brookline
Wilder Drug Co., Inman Sq., Cambridge
Wilder Drug Co., 1223 Commonwealth Ave., Allston
Sanford Pharmacy, Inc., 1525 Washington St., Boston
Waverley Drug Co., 264 Warren St., Roxbury
J. T. Mahoney, 661 Warren St., Roxbury
J. H. Dorsey, 246 Bowdoin St., Dorchester
J. J. Tobin, 243 Dorchester St., South Boston
Chas. W. Freeman, 464 Broadway, Chelsea
E. B. Carpenter & Co., 10 Broadway, Somerville
C. H. Shattuck & Co., 722 Broadway, Everett
W. A. Whitney, 477 High St., W. Medford
Wm. S. Brity, Inc., 45 Wyoming Ave., Melrose
Ankarmen Drug Co., 46 Central Sq., Lynn
Edward J. Murphy, 1357 Hancock St., Quincy
Luten-Sweet Drug Co., 263 Mesdy St., Waltham
L. E. Bailey, 57 Somerset St., Malden

Amusements

LOEW'S STATE
Mass. Ave., Continuous, 1 P. M. to 11 P. M.
THIS WEEK
THOS. MEIGHAN
In "THE BACHELOR DADDY"
A Picture That Snuggles Close to Your Heart
NAZIMOVA
In "A DOLL'S HOUSE"
Also Bros. Weekly, Comedy and Fontaney Priest: Afternoons 25c. Evenings 35c & 50c.

SHUBERT-MAJESTIC THEATRE
Tel. Beach 4520
EVES. at 8 MAT. DAILY at 2
Beginning with MATINEE TODAY for Ladies Only
A Thrilling, Amazing, Spoken Play
THE UNLOVED WIFE
The Season's Sensation—Not a Moving Picture
MATINEES 25c & 50c for Ladies Only
NIGHTS 25c to $1 for all over 14

TREMONT THEATRE
Eves. at 8:15
Mats. Wed. & Sat. at 2:15
POP. MAT. WED. BEST SEATS $2
GEO. M. COHAN'S The TAVERN

SELWYN
Evs. at 8:20. Wed. & Sat. at 2:20. Phone Beach 193
COURTENAY
In WILLARD MACK'S Gripping Mystery Play
SMOOTH AS SILK
With CHARLOTTE WALKER

B. F. KEITH'S
Week of May 22 at 2 and 8. Tel. Beach 1726
2:15.....THE THREE ROSES
2:30.....CHAS. CHAPLIN & JACK HALEY
2:45.....RUTH BUDD
3:00.....GUS FRISCH & SLAUSE—Bleach
3:15.....SULLY & HOUGHTON
3:30.....BLOSSOM SEELEY & CO.
3:45.....MORLEY & FAYE
4:00.....B. A. ROLFE'S Palais Royal Novelty Weekly

FENWAY PARK
Today at 3:15
RED SOX vs. CLEVELAND
Seats at Shuman's, Phone Beach 1686

BOSTON THEATRE
Continuous
LEADING MANNERISTS IN EVIDENCE, BARNEY BIGGAR, AYRON & TISCH, MARY MURRAY, Assisted by Ethel Neal, Mack Bennett Comedy, Pathe, Pathe, Topics.

GAYETY
Burlesque
Harry Gerard's $200,000 Production
FOLLIES OF DAY with "BOZO" SNYDER

LANCASTER THEATRE
CONSTANCE BINNEY in "HIDDEN"
ALL-STAR CAST in "THE RIGHT ROAD"

Amusements

New Playing TEMPLE TWICE DAILY 2:15 & 8:15
NORMA TALMADGE
In Her Greatest Picture
SMILIN' THROUGH
A FIRST NATIONAL ATTRACTION
Special Augmented Orchestra

GORDONS OLYMPIA
THE MAN of MYSTERY
ALLA AXIOM
Ask Him the Questions Nearest Your Heart.
He Sees All—Knows All—Tells All
FOUR OTHER BIG VAUDEVILLE HITS
Including Frank Dobson and his 14 Steps, Hobbs and Nelson, 4 American Aces, Grace Chadwick, Mack Bennett's Comedy, "On Patrol."
Leo Chaney in "Ace of Hearts"

HUNTINGTON AVE. CIRCUS LOT
All next week, starting Monday, Matinees daily at 2. Eves. at 8. Public Invited Friday Mat. 10:30 A.M.
BIGGER AND BETTER
Sells-Floto Circus
And Buffalo Bill's Wild West
5 RINGS, 2 STAGES, 400 Stars
POODLES HANNEFORD and THE RIDING HANNEFORDS.
Seat sale at Chas. H. Stoff's Store, Hallett & Davis Bldg., 146 Boylston St. Same prices as at grounds.

COLONIAL Evs. at 8. Mats. Wed. & Sat. at 2
ZIEGFELD TRIUMPH
MARILYN MILLER SALLY
LEON ERROL

MODERN & BEACON
DANCE PAVILION AT OLD ORCHARD BEACH
MARY MILES MINTER
In "The Heart Specialist"
DORIS MAY in "Over the Devil's Back"
MACK SENNETT'S "ON PATROL"
Great American Actor—Mr. Russell Lessel

WALDRON'S CASINO
CONTINUOUS 12:30 to 10:30 P. M. "THE BOSTONIANS"
BOWDOIN SQ. THEATRE
Continuous from 10:30
PERSONAL APPEARANCE of GEN. WALSH, America's greatest aerobatic screen favorite, "PERSHING'S OWN WESLEY (Freckles) BARRY, PEARL WHITE in "THE BROADWAY PEACOCK"; MACK SENNETT COMEDY, "THE SNOW HOUSE"; Ned Wash—CHARLOTTE NOBY, former Bowdoin Square Theatre Favorite, in vaudeville act.

GORDON'S GYRANO
BETTY COMPSON in "The Green Temptation," Johnny Hines in "Burn 'Em Up Barnes," Arthur J. Martel at Organ. Free Auto Parking.

GORDON'S
CONTINUOUS 1 P. M. to 10:30
CONSTANCE TALMADGE in "Dulcy" at the Public, "The Prodigal Judge," with JEAN PAIGE. Free Auto Parking.

Amusements

A TENDER DRAMA OF HUMAN HEARTS
The GOOD PROVIDER
Another Production of FANNIE HURST
Author of "Humoresque"
VERA GORDON and DON DeMARCO
and THE YOUNG PAINTER
PARK
NOTE:
DORE DAVIDSON APPEARS IN PERSON 3 TIMES DAILY

WILBUR
TEL. BEACH 4520
Lee & J. J. Shubert, Managing Directors.
EVES. at 8 MATS. WED. & SAT. at 2
POP. $2 MAT. WED.
The Latest OSCAR STRAUS Composer of "The Chocolate Soldier"
THE LAST WALTZ
WITH A REMARKABLE CAST
"A perfect cocktail of song, story and dance."—AMERICAN.

PLYMOUTH
Lee & J. J. Shubert Managing Directors.
PHONE BEACH 4520
Pop. $1.50 Mat. Thur. Evs. 8:30 Mats. Thurs & Sat. 2:30
Evens. 50c to $2.00
LADIES NIGHT IN A TURKISH BATH
"Steaming Screaming Sensation"

LOEW'S ORPHEUM
Continuous 9:15 A. M. to 10:40 P. M.
FOR ONE WEEK
MAE MURRAY
In "FASCINATION"
BIG VAUDEVILLE SHOW
Latest News and Events

STEINERT HALL
Grace Phillips Fleming
WED. EVG. MAY 24 | PIANO RECITAL | Prices 50c to $1.10 (A few at $1.65)

HOWARD
"BLUE GRASS MAIDS" and "MARDI GRAS GIRLS"
and distinct burlesque shows, vaudeville and pictures. Always something doing! HUB IT. BOSTON'S MOST POPULAR CONTINUOUS SHOW.

GORDON'S
Double Feature Program. Agnes Ayres in "Bought and Paid For"; Tom Mix in "On and Off"; 20th Century News; Larsen, Larry Comer, Lillian "Taffy" Conway & Co., Major & Palmer. Mack Bennett Comedy, "On Patrol."

MOVIE WORLD NEWS AND COMMENT

By FRIEDA DAVIS

MRS. EVELYN SNOW, Ohio's censor head, stirred a hornets' nest when, in defence of her censorship methods, her statement that "the people are not fit to judge for themselves," was made public a few days ago.

Three months ago a Cleveland paper quoted Mrs. Snow further as saying that "statistics prove that 10 per cent. are thinking persons, 15 per cent. think part of the time, and 75 per cent. never think at all." She followed this with an order prohibiting on the screens of Ohio any criticism of censorship in any form.

Immediately she was swamped with quantities of indignant replies.

"HITCH'S" SAILING, TOO

WHEN Mabel Normand leaves for her Summer vacation abroad, she will be accompanied by no less a shining light than Raymond Hitchcock and his wife, known professionally as Flora Zabelle. Miss Normand has been finishing work on her coming Mack Sennett special production, said to outd "Mo

MABEL NORMAND

AVE

"I Kelv peop then theo foun opini woul ment "P chief upon been given autho other their A their "I chris Dr. of u hape as se "Su has t teers Fort gence has b fluen nation "Ms Snow indep not c cent. c John thinka

MINIS

The ence ject.

"I have heard statement that the people are not fit to judge motion pictures for themselves," he says. "Recently the editor of a woman's magazine made the assertion in regard to vivisection. If one may believe the self-appointed guardians of the poor public the time is at hand when people will not be intelligent enough to choose their wives, name their babies or buy muzzles for their dogs."

David Wark Griffith made the statement that the American movie-going public averages nine years old, but he did not bring down on his head the avalanche of criticism Mrs. Snow did.

INTIMATE GLIMPSES IN STUDIO

FAMOUS PLAYERS-LASKY had the unusual inspiration to make a "Trip to Paramountown," a film which gives intimate glimpses of actual working scenes in their West coast studios. The picture has combined the forces of the entire organization.

Such stars as Elsie Ferguson, Alice Brady, Jack Holt, Theodore Roberts, May McAvoy, Thomas Meighan, Betty Compson, Bert Lytell, Wallace Reid, Bebe Daniels, Dorothy Dalton, Gloria Swanson, Rodolph Valentino, Mary Miles Minter, Tom Moore, Beatrice Joy, Conrad Nagle, Lila Lee, Milton Sills and all the rest have prominent positions in the picture. The two DeMilles are at work, as well as George Fitzmaurice, Penrhyn Stanlaws, John S. Robertson and other famous wielders of the megaphone. This film will be shown in those theatres featuring Lasky productions.

CREIGHTON HALE IN STOCK

CREIGHTON HALE is the newest members of the screen world to listen to the lure of stock engagements. He has been chosen to play the leads with a company in Atlanta, Georgia, and Robinson has been chosen as his leading woman.

SENNETT ON HAND

WHEN the newest Sennett super-special production is shown in New York this week Mack Sennett, its producer, will be on hand to see how the audience takes it. This film is "The

OUR CHIEF 'WIGGLE' WINNER

Crossroads of New York," and is not one of his usual comedy hits, but borders on the melodramatic. There is an excellent array of players in the cast.

CLICKS

he Priscilla Dean
Under Two Flags"
from "Dhat Lass
"The Flame of
n from the story
on Burnett.

HE has complet-
of "The Flirt,"
h Tarkington. It
Jerome Eddy,
dia Knott, Ed-
d Whitlock, Bud-
of George Nich-

ST is about to
motoring laurels
brow of Wallace
he task of being
ble pictures has
She is about to
They're Off," un-
ial guidance of

ROHEIM'S next
duction will be
ent affair por-
al life. Does this
ish Wives" has
making up the
ari Laemmle?
no titles in the
Hughes picture,
of 3weets," fea-
oreno.
18 next find,
egos, said to out-
no, will hereafter
on Novarro. He
s said to do ex-
e coming Ingram
soner of Zenda."

ORTS ON
OUGING

t News Service.

Washington, May 22.—Large consumers of coal today were asked to report to Government authorities attempts by soft coal operators to exact prices which are in excess of those established during the war by the Fuel Administration.

Secretary of Commerce Hoover said the majority of operators are willing to abide by the war scale, which was $2.50 to $2.75 a ton at the mines. Excepting a small group of mines in the non-union fields, which put into effect higher wage scales based upon the 1920 adjustments, officials said today coal costs at the mine would not exceed the war figures.

LOST GREEK LEGION SAFE AFTER 6 MONTHS

Constantinople, May 22. (By the Associated Press).—Survivors of the Greek "Lost Legion," which fled from Samsun, Asiatic Turkey, last year, are beginning to arrive in the neutral zone near Ismid, after six months of wandering across Anatolia. "Out of 4,000 Greek refugees who fled from Samsun, fewer than 1,000 survive," says a statement by the Greek military mission here. They have been continuously pursued by the Turks. They fought several pitched battles, in which they suffered terrible losses.

FRENCH PARLIAMENT TO DISCUSS REPARATIONS

Paris, May 22 (By the Associated Press).—The French Parliament will reconvene tomorrow in an atmosphere of anxiety due chiefly to the prospective use of military forces to bring pressure on Germany, but augmented by the Russo-German treaty and other complications growing out of the Genoa conference. Expiration of the time given Germany to accept the reparation's commission's conditions is only one week off, but there will be no immediate action, since Premier Poincare will take time to induce the allies to join him if he can.

Guard Officers' School

Nearly 1000 officers of the National Guard will attend the four day schools to be held this season at Fort Strong, Boston Harbor, and Camp Devens.

"DAVE" FURNAM.

Twelve-year-old marbles champion of the West End, who is out after the scalp of Champ Frank McQuade, of Baltimore, but insists that the match must be played on Boston Common. Above is "Dave" exhibiting some of his fanciest "shoots" to a couple of admiring chums.

SEND IN YOUR ENTRIES FOR MARBLE TITLE

Free-for-all marbles championship of Boston.

Hurrah!

Boys, send in your entries.

NOW.

The Boston American invites every marble player in New England to enter the great contest.

"Dave" Furnam, twelve years old, of No. 33 Myrtle street, West End, is the first entry.

Knuckle down, pick hard!
Nobody's barred!

Boston's going to have a great marble playing, free-for-all contest. Hop in, you fellers who can shoot an agate with the speed and accuracy of a well-aimed bullet.

SEND IN YOUR NAMES.

Address your entry to MARBLE EDITOR, Boston American.

Baltimore has a feller who says he's the champion of America. Is that so, you Boston fellows? We guess not. So the American's going to have a free-for-all contest, the champion to challenge the Baltimore agate picker.

"Lick him, too," said Dave Furnam today. "Frank McQuade of Baltimore took the title away from "Red" William Stoddard of Philadelphia. But they never challenged any of us fellers in Boston," continued Dave. "They must think Boston kids can't shoot miggies.

"I'm agin anyone trying to hold a championship contest of the world without anyone from old Beantown takin' part.

"Sure, I'm the champion of the West End and can beat anybody on the Common. Nobody'll play with me now, I win too many 'migs(es)' from them. Look at that feller 'Red' Stoddard. He lost the championship and then said he could've won only he ate too much strawberry shortcake. A little thing like that wouldn't bother a Boston kid.

CAN CHOOSE OWN GAME

"Let 'em choose their own game. Bunny-in-the-hole, agates or anything else. But stage it on Boston Common so my gang can come and watch me lick all these birds."

And he isn't the only Boston boy who thinks he can trim the new "champ" from Baltimore. Harry Resnick of No. 56 Spring street; Morris Weisman of No. 72 Barton street, who, besides being an expert marble player, is also one of the best newsboys ever employed by the Boston American, and Harry Kateeff of No. 8 Spring street, are also anxious to take on the champion of America. They have entered the American's contest with "Dave."

'CRUEL HUSBAND' IS NO EXCUSE FOR WIFE'S ACTION

New York, May 22.—Her husband's alleged cruelty did not justify Mrs. Philip Altman in committing an indiscretion, Justice Benedict ruled in Supreme Court, Brooklyn, in granting a divorce to Altman.

TEUTON ENVOY FORGOT HIS CREDENTIALS

Washington, May 22 (By International News Service).—Dr. Otto Wiefeldt, the new German Ambassador to the United States, has been in a most embarrassing position since his arrival in Washington. He has been in the capital for more than a week now and has not yet been received by President Harding. This fact has caused a great deal of comment in diplomatic quarters.

Today the terrible truth came out. Dr. Wiefeldt left Berlin so hastily that he forgot his letter of credence and he cannot be formally presented at the White House until he has 'em.

The new Ambassador discovered that he had forgotten his papers shortly before arriving in New York. He sent an urgent cable to Berlin to rush them post haste, and they are now en route to Washington, but until they arrive Wiefeldt can't meet President Harding. The paradoxes presented in Washington's diplomatic set are many.

P. J. HARTIGAN OF LYNN FOUND DEAD IN BATHTUB

Patrick J. Hartigan, well known sporting man and dog fancier was found dead today in the bathtub at his home, No. 445 Essex street, Lynn. He was fully clothed. Death was due to heart disease. He was found by Miss Dorothy Dee, a partner in the restaurant at the same address.

PUBLIC SCORES POINT IN LIGHT RATE FIGHT

The city of Boston and the Boston American today scored a decisive victory in their joint campaign to force down the prices of electricity for benefit of the 135,000 consumers in Greater Boston.

The victory came in a decision by the State Department of Public Utilities that the experts of the Edison Electric Illuminating Company must undergo the grilling in which it has been shown that the rates charged by the Edison are higher than the rates enjoyed by the consumers in practically every other big city in the country.

Evidence has already shown that the rates in Boston are 100 per cent. higher than the rates for the same service in other large municipalities.

RATES HIGHEST HERE.

The decision was made by the Department while Leonard L. Eldon, chief electrician of the Edison, was on the witness stand, undergoing an examination in the rate case by Attorney Grenville S. MacFarland of the Boston American.

Mr. MacFarland had pointed out that the rates in Cleveland are about half the rates charged in Boston. The Edison lawyer protested. He asked that Eldon be excused from answering.

Mr. MacFarland retorted that in the Public Franchise League case a few years ago the Edison had introduced evidence from other cities that then could be offered in support of the Edison. The conditions have changed since then, he said. They are no longer favorable to the Edison and its high rates, he asserted.

The Department ruled that the evidence was competent and Mr. MacFarland then resumed his examination of Eldon to prove the great disparity in the rates.

PHYSICIANS DENY VIVISECTION SECRECY

St. Louis, May 22.—While the program for the convention of the American Medical Association, which opened here today, was laid out along the line of bringing the physician closer to the public, physicians said discussions of vivisection probably would rouse great interest because of the feeling which it was said anti-vivisectionists had been able to arouse recently. Rules regarding animals have been universally adopted in medical schools, the report declared, and the next step was to show there was no reason for the anti-vivisectionists' "open door" slogan, which it was said was adopted to insinuate secrecy.

WOMAN DYING AFTER FALL DOWN STAIRS

Mary Frane, 64 years old, is dying at the City Hospital. She fell down stairs while going into the cellar of her home, No. 305 Silver street, South Boston, striking her head. It is believed she sustained a fracture of the skull.

'NO JOBS' SIGNS DISAPPEARING IN WEST

By International News Service.

Chicago, May 22.—Men wanted!

From all over the great Middle West a sudden and unexpected cry for labor is being raised. The farmers are appealing for men; so is the lumber industry, the steel mills, the State road builders, the railroads, the lake boats and the Summer resorts.

West Madison street, that teeming thoroughfare known as "Labor's Gateway to the West," is undergoing a remarkable transformation as a consequence. Where three weeks ago ten thousand men, jobless and hungry, slouched aimlessly in and out of the rows of employment offices or strolled about the "street" discussing "hard times," there are today only between 300 and 500 left and they are "gandy dancers," the elite of the hobo species, the men who simply will not work.

The "No Jobs" signs are being torn down and the curbstones are being rapidly depopulated.

"Haven't seen anything like it in years," said Alfred ("Alf") A. Johnson, who has managed a labor agency for twenty-six years.

"I can't get enough men."

Illinois, Kansas, Missouri and Oklahoma farmers are offering $2.50 to $4 a day, with board, for harvest hands.

The steel mills of Indiana, Mr. Johnson said, have had representatives scouring the agencies for good men. The lumber industry in Wisconsin and Michigan "can use thousands of men right away." Summer resorts are calling for help and even the railroads are back in the market.

Actually, Mr. Johnson fears, there will be a labor shortage as soon as the harvest season gets well under way. One reason for this astonishing possibility, he explained, is the enforced let-up in immigration.

"Prices realized on Swift & Company calves at Kansas City in March were $4.50 to $6.50 per 100 pounds. Hogs sold at $6.60 to $8.25, ranged from $7.60 to $8.25, and averaged 15.32 cents per pound."—Adv.

Flappers Will Make the Best Women, Says Pastor

Chicago, May 22.—The modern flapper was defended by the Rev. Almer Pennewell, pastor of the Covenant Church at Evanston, in a sermon in which he approved short skirts, bobbed hair and knickerbockers.

"Flapperism is not a disease but a diversion," he said. "Bobbed hair, short skirts and knickerbockers are not signs of sin, but a declaration of independence. The girls are a jolly lot and they will give us the finest generation of women the world has ever known."

OF COURE, YOU ARE GOING TO WEAR POPPY

Wear a poppy!

Friday and Saturday will be poppy days in the allied nations of the world.

Proceeds of the sale of poppies and wreaths will go to crippled soldiers.

In Boston the sale of wreaths, made by women of France, and blood-red poppies will be in charge of Commander McDonald of the Veterans of Foreign Wars. On the women's committee are Mrs. J. Lovell Little, Mrs. Wayland Minot and Mrs. N. F. Emmons.

WELCH AGAIN HEADS POLICE IN LOWELL

Lowell, May 22.—Superintendent of Police Redmond Welch, who was exonerated by the Municipal Council of charges brought by Mayor George H. Brown, today resumed control of the police department after a forced suspension since last January. He was accused of failing to enforce liquor regulations.

He announced that there would be no changes in the personnel and that the liquor squad would remain the same. The members of the Municipal Council, at a special meeting, unanimously voted the charges against Mr. Welch unfounded.

Winfred McBrayne, a newspaper man, who had been acting superintendent of police since Superintendent Welch's suspension, did not appear at police headquarters today.

He and his friends expected that Mayor Brown would succeed in keeping McBrayne in the berth permanently. Mr. McBrayne drew $3,000. The clearing and reinstatement of Superintendent Welch proved a local political upheaval.

YOUR TEAPOT—
will demonstrate why
"SALADA"
TEA
HAS NO EQUAL
Largest sale in America.

AFTER EVERY MEAL
WRIGLEY'S

Women's Coats
In Extra Size
Specially priced at 39.50

Earlier in the season they would have been 55.00.

Poiret twill and duvet de laine in navy and black are the quality fabrics from which these smart coats are made, and they are lined throughout with peau de cygne. They came from a New York manufacturer who specializes in extra-size apparel, and are designed with the discretion and distinction that the woman of mature figure must have. Just a small lot at this concession price—so take advantage of the opportunity at once.

There are two styles in sizes 42½ to 52½. The style sketched is of poiret twill, finely embroidered. The panel back and loose sleeves are noteworthy features.

(Winter Street—Second Floor)

A Correction

In our advertisement that appeared in the Boston American on Thursday, May 18th, we advertised "Misses' Coats of Plaid Polo at 25.00" and "Misses' Coats of Polo at 15.00." This was an unintentional error. The word "Polo" as applied to cloth is copyrighted by the Worumbo Mills and may not rightfully be used in connection with other than their own fabrics. If any of our customers purchased coats in this Sale under the impression that the fabric was Worumbo Mills' "Polo Cloth" they may return the coats if they so desire.

The Shepard Stores

The Utmost in Quality

Purest materials, scientific manufacture under conditions of absolute cleanliness—then wrapped and sealed against all impurity.

That is Wrigley's as it comes to you—fresh and full flavored.

Aids digestion, helps to keep teeth white and clean—breath sweet and disposition sunny.

Making the next cigar taste better.

Have you tried this one?

WRIGLEY'S P. K.
is the new peppermint-flavored sugar-jacketed gum.

A combination refreshment that can't be beat.

The Wrappers Are Good for Valuable Premiums

UNITED PACKAGE COUPONS

C39

Wrigley's Adds a Zest and Helps Digest

MERCHANTS TO WATCH TREMONT ST. PLAN WITH SHARP EYES

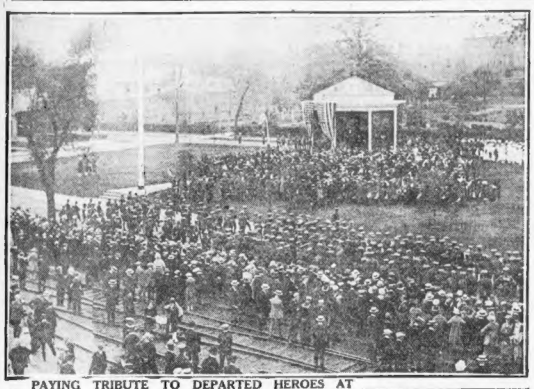

PAYING TRIBUTE TO DEPARTED HEROES AT Charlestown Navy Yard! Thousands of civilians took part in the services before the bandstand, which were preceded by a parade in which 5,000 soldiers and sailors, headed by the 5th United States Infantry, took part. The latter unit has just returned from Germany.

MISS HELEN PEABODY, BOSTON SOCIETY GIRL, selling tags for India relief, in Revere. William Preston is the purchaser. Over 200 girls canvassed the pleasure resort during the day. A preliminary mass meeting was held in Hibernian Hall, Revere. The tag day was held under auspices of India Relief Fund Commission.

PRESIDENT WILSON SAILS WITH notables! Albert E. Washburn (shown in insert), U. S. ambassador to Austria, and Mrs. John R. Kielty and her daughter, Miss Madelaine Kielty, of Boston, were among those who left Commonwealth Pier for Europe. Miss Kielty will sing in Italy.

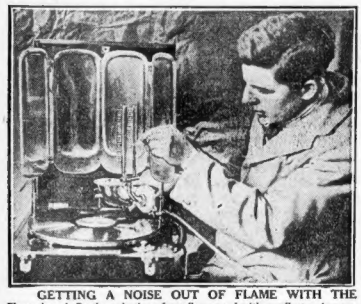

GETTING A NOISE OUT OF FLAME WITH THE Flamephone! By the pulsation of gas flame used with a reflector, in conjunction with a small sound horn, the sensitive flame adds new beauty to phonograph reproduction. A new invention. Photo shows how attachment is made. Watch for scientific features on this page.

SKETCH OF PLAN TO MAKE TREMONT ST FROM SCOLLAY SQ. TO BOYLSTON ST A ONE WAY THOROUGHFARE TO RELIEVE CONGESTION
BOYLSTON ST.
TREMONT ST.
COMMON
DANGEROUS LEFT HAND TURN AT PARK ST TO BE ELIMINATED
PARK ST.
AUTOISTS WILL BE PERMITTED TO PARK CARS ON BOTH SIDES OF TREMONT ST.
SCOLLAY SQ.

FLAPPERS TO get it in the neck! The bobbed hair flapper is liable to sun stroke! That's what Dr. Charles E. Woodruff, famous army surgeon, says. Miss Lillian Y. Walker of Boston wants the world to know she's not afraid. "Do your darndest, Old Sol, is her defy. So be careful, flappers, and keep your neck in.

YOU WOULDN'T THROW MONEY AWAY, WOULD you? Of course not! Then find out why your taxes jump so rapidly. Mrs. Mary Murphy, owner of this house, paid taxes on it of $38.94 in 1917. The house is situated at No. 510 East Fourth St., South Boston. In 1921 she was forced to pay $54.34. Figure out the difference.

...NK OF THIS, fantastic? Behold Hampton Beach's ceaseless bathing togs. Marie Devourak can walk right out on the beach and Hampton's Mayor won't throw a fit, nor anything. He says this kind of suit's O. K.

HAVE YOU A LITTLE Knicker Girl In Your Home? Mrs. Alma Farber of No. 37 Wheatland avenue, Dorchester, is today's Knicker Girl. She will be mailed a check for $5. Send photos to Pictorial Editor.

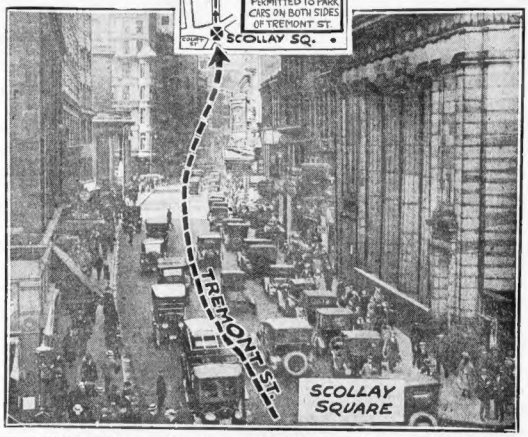

HOW TREMONT STREET WILL WORK OUT AS A ONE-WAY THOROUGHFARE!

The Street Commissioners will soon put into effect their plan to make Tremont street a one-way street from Scollay square to Boylston street for one month. The merchants along Tremont street bitterly oppose the plan. They say it will work severe hardship on their business. The Street Commissioners are sensible. They propose a trial of the plan for one month. That will determine its efficacy. The photo-diagram shows in detail the features of the proposed plan, with a few of the detrimental factors of the existing routs.

JORDAN MARSH'S BUSY WORKERS STOP SELLING DRY GOODS TO SELL A LITTLE DRAMATIC TALENT! Next Thursday, at the Boston Opera House, the Jordan Marsh Choral Society will, at least most of 'em will, don greaths paint and take part in a musical fantasy, "Miss Jordan Marsh," for the benefit of the Mutual Aid Association. The piece is in two acts and includes a "contest of nations," one of the brilliant and spectacular features of the production. James W. Calderwood, director of the choral society, will conduct the orchestra. More than 250 persons will take part in the affair, the most prominent of which are included in the photograph shown above.

GOOD LUCK, EDITH! Miss Edith Sigourney, the celebrated tennis player, who sailed on the "Cedric" to annex a tennis title abroad. She's after Suzanne's scalp. (International News Reel)

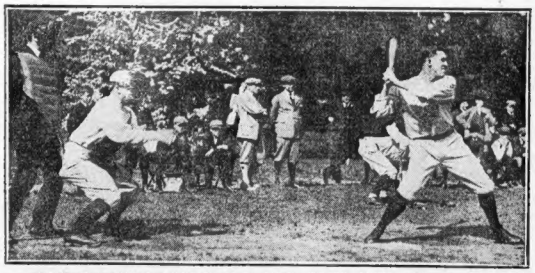

EDDIE WAS UNDER BOND TO DO A "BABE RUTH" WHEN THE BOND CLUBS Clashed! Here is the famous Harvard football player of Natick shaking the willow during a game between the Boston and New York Bond Clubs at Sleepy Hollow, New York. Eddie looks more familiar in pigskin toge, but they do say he wields a mean bat. Half of Boston financial men, more or less, saw the famous game. (International News Reel.)

BOSTON AMERICAN

BOSTON'S LIVE WIRES

WHAT'S YOUR LIST?

SPORTS

SHEVLIN AND PERRY CLASH IN FEATURE CLASH AT ARENA

SHEVLIN KICKED TO WHIP JACK PERRY

By JACK CONWAY.

"The show of the century" is the way the Arena A. C. modestly refers to its big fistic offering at 10 Boston Arena tonight. For the benefit of our readers who have been playing the part of the recluse, be it known that there will be four ten-round bouts between some of our most celebrated ring men.

It is only natural that Eddie Shevlin, New England welterweight champion and all-around popular boxer in the city, should be on the card. The affable Shevlin looked forward to meeting Jack Perry of Brighton as the feature bout of the evening.

It will be a third meeting between Shevlin and Perry. The first two contests were staged in Boston and resulted in Shevlin victories after fast battles.

Then the boys clashed at Worcester. Perry forced the issue, although he didn't do the most scoring, and swung the judges to his side by slipping across a knockdown in the sixth session.

Perry, who arrived in our midst on Sunday, says he will try to win by a knockout tonight. He has an idea Shevlin is going back and will be easy picking for a man who will force the issue and keep shooting heavy punches in the general direction of the law.

Shevlin Says He Will Box Way to Victory

As for Shevlin, he will be in the best of condition when he hops into the ring this p. m. He will rely upon his skill as a boxer to gain for him the honors. Jack Britton is the only welterweight who compares with the Roxbury man when it comes to boxing skill and a knowledge of the fine points of the game.

Perry would also do well to remember that Shevlin is a very rugged fighter when he cares to stand up and risk an exchange of blows with a rival. As Roxbury Eddie does not care a whole lot about Perry, he is very liable to do some old-fashioned fighting tonight.

Pal Reed will have Steve Latzo as an opponent tonight. It will be the first meeting between these men. Latzo won over mate Siegel a year ago. Reed will take Siegel's place as Latzo has a broken hand.

Perry will look good against Latzo as the latter is one of those birds who will stand up and fight with an opponent. He isn't a Britton or a Shevlin when it comes to skill.

The club declares that the match between Reed and Latzo should be even better than that originally card ed. Latzo made a great showing a year ago but will have to go some to beat Pal.

Shevlin, Reed, White and McCarthy Are Picked by Conway

W 20 | L 1

Jack Conway tosses his reputation as a prophet into the ring once more at the Boston Arena tonight. Jack says:

"Eddie Shevlin carries too many guns for Jack Perry. The latter will fight like Kloby did at his best, but Shevlin's skill as a boxer will give him the decision.

"Pal Reed is going on high once more and will beat Steve Latzo. This will be a whale of a fight.

"Pat McCarthy will be back with the home folks once more. And he'll celebrate by winning over Jack McClellan.

"Jimmy Armato White, one of the most promising welter weights in the country, will win over Sammy Terrin."

Pat McCarthy To Have McClellan As Opponent

Pat McCarthy, Roxbury's best bet in the middleweight division, will have Jack McClellan of Somerville as an opponent in a ten round mill if McCarthy sticks to the middleweight class which is the present plan of Manager Dan Carroll, he should pile up a flock of victories. One should not rate Pat for the shoving he made against Tom Gorbons, as the latter was too big and husky for him.

Tonight McCarthy will be opposed by a man of his own poundage. McClellan is a sweet puncher and has an idea he will win inside the limit. He doesn't give Pat credit for being able to take a healthy sock on the jaw.

McClellan has been winning steadily for more than a year and has an intention of ceasing his victory habits with McCarthy in the other corner.

Jimmy Armato White will try to convince the world he is a better boxer and puncher than Sammy Terrin of St. Paul. Terrin has engaged in several bang up fights hereabouts and should make things mighty interesting for White.

There will be a capacity crowd on hand to see the rivals battle. The Arena A. C. announced today that there are still many choice seats, but the rush for reservations today at No. 39 Court street and at the Arena tonight will mean that there will not be any empty seats when festivities get under way. There will be plenty of standing room. Popular prices have made a hit with the fans.

VAN HEUSEN
the World's Smartest COLLAR

No Starching

No soft collar is quite so soft or so comfortable as the VAN HEUSEN.

No Rough Edges

No stiff collar has the same air of smartness and trimness as the VAN HEUSEN.

Will Not Wilt

Will out-wear half a dozen ordinary collars. As easy to launder as a handkerchief.

Wears Longest

VAN CRAFT
The new shirt with the VAN HEUSEN Collar attached

THE VAN CRAFT is an uncommonly well-made Shirt with the famous VAN HEUSEN Collar attached. Price $3.00—$4.00.

Phillips-Jones Corporation
77 Summer St., Boston

HOW THEY'LL SHAPE UP IN THE RING TONIGHT

JACK PERRY — EDDIE SHEVLIN

QUINCY CLUB

ONLY GIRL PRO PLAYER AT DORCHESTER

The best attraction of the season Miss Edith Murphy of Warren R. I. New England's first and only professional woman baseball player, who plays first base for the Providence Independents.

Miss Murphy is a real baseball player, too. Her average around .300 and batted in a couple the fast Independents on more than words a to her ability. Spectators who see the team in action sometimes fail to notice that the players are women. Miss Murphy in a regulation uniform with her hair tucked up under her cap, plays the game exactly as a man would.

Playing ball is the extent of Miss Murphy's activities, as she is an unusually good singer and does some vaudeville singing.

Casey's Neponset All Stars will play this team on Tuesday night on the Town Field, the latter being her first appearance in or around Boston.

BUSY DAYS FOR GOLFERS ON LOCAL LINKS

By F. G. THAYER

Golf for the ensuing week is limited to local club and trade tournaments with the exception of the mixed foursomes at Braeburn on Wednesday. Today, however, the newspaper writers are availing themselves of the Wollaston links to play their qualifying round for the selection of a team which will meet the Washington, Philadelphia and New York aggregations next month at New York. There should be at least fifty out at Montclair either morning or afternoon to see what they can do for eighteen holes.

* * *

Members of the new Lynn Country Club, of Lynnfield must come up for $200 and earn their name for this amount to a declaration of trust, for this amount, which will bear interest from January 1 1924.

These charter members will be spared their initiation fees and will not be taxed any dues until next year. The declaration of trust will be exchanged for a twenty-year 7 per cent. bond, interest accruing from January 1 1924. Members are being rapidly signed up and those who have seen the property are enthusiastic over the excellent possibilities of a high class golf course within a very few months.

* * *

Here is the schedule announced by Fred Sicerton, chairman of the Bay State Automobile Association:

May 22 at Commonwealth; June 16 and 17, Pine Grove Springs Hotel, Lake Spofford, N. H.; July 17 course to be announced, the same for August 7 and August 28. Today at Commonwealth ten beautiful prizes have been put up and it is expected that over one hundred will participate.

Luncheon will be served at the clubhouse.

THREE FORMER CHAMPS IN METROPOLITAN TENNIS

New York, May 22.—Three former national lawn tennis champions are entered in the annual metropolitan championship in veterans' doubles, starting today. They are Fred H. Hovey, holder of the title in 1895, William A. Larned, seven times winner and Beals C. Wright, champion in 1905. Other veteran stars of the court scheduled to play include Julian S. Myrick president and George T. Adee former president, of the United States Lawn Tennis Association; Harold H. Hackett, former national doubles champion and Davis cup player; Theodore R. Pell and Samuel Hardy, captain of the Davis cup team in 1920. Twenty four teams were entered in the tournament, eligibility for which was limited to players forty years of age or older.

The amateur state championship will be held at Kernwood on June 28, 29 and 30 and July 1. The first thirty-two qualify at thirty six holes of medal play for the match play elimination rounds. Eighteen holes will constitute the distance of each of the match play rounds, with the exception of the finals, which will be extended to 36 holes.

DEMPSEY WILL BATTLE BRENNAN AGAIN

By SAM HALL.

Chicago, May 22—Jack Dempsey dropped in on Chicago Sunday morning and yanked out again for Los Angeles at night.

Sitting in Dempsey's room at the Morrison Hotel after he finished his rubbing, I was surprised to hear him talking about a Brennan match over the long distance telephone with Floyd Fitzsimmons.

We heard this:

"Yes, I will fight Brennan for you on Labor Day at Michigan City. That goes, if you'll put the fight in a big arena. I have either seven or eleven weeks—I forget which—to do on Pantages time under my old contract, and that is what I am going West for now. I think I open at San Diego, Cal. Then I shall jump right back to condition for Brennan, though I really do not need much work."

Then Dempsey put Fitzsimmons on the telephone.

Floyd says he will seat 28,000 persons for the Leonard-Lanham fight on July 4 and 40,000 for Dempsey and Brennan.

Dempsey likes the idea of fighting Brennan again. He never has forgotten the poking he got himself the night Bill stuck into the twelfth round with him in New York. Jack wants to wipe that out, and stout hearted Bill thinks ten rounds with Dempsey will be soft for him. There you are.

Brennan is the only man who really has made Dempsey hustle since he became champion. It's really a Chicago fight, inasmuch as Michigan City is so close to the Windy City.

Asked Jack about the Carpentier-Ted Lewis fight, Jack said:

"It was a crack on the chin from Georges and then curtains."

The rumor that Tex Rickard would meet Dempsey at the bout and sign him for Wills and Willard gives the champion a big laugh. He does not think anything like either one of those fights is in the cards right now. He does not imagine that Rickard can promote at Jersey City.

Home Run Hitters in Yesterday's Games

	Game	Season's Total
Southworth, Braves	1	2
Ainsworth, Cards	1	6
TOTAL TO DATE		
American League		115
National League		80
Total		195
HOME RUNS IN 1921		
American League		477
National League		460
Total		937

TO RACE FOR STAKES ON SYRACUSE TRACK

Syracuse, N. Y., May 22.—For the first time in the history of the stakes, the Western Horseman Futurity, both pacing and trotting sections, will be raced at the New York State Fair here next Fall, it was announced today by Racing Secretary George L. Blodgett of the State Fair Commission.

Not only will it be the first time that the stakes have been raced at Syracuse, but it will be first competition for the two prominent stake events east of Columbus O.

MILWAUKEE DECLARES WAR ON BASEBALL POOLS

Milwaukee, Wis. May 22.—After the receipt of the first reports of the season against operators of large pools of chance, District Attorney Zabel declared war on baseball pools in Milwaukee.

"No baseball pools will be permitted in the county," he said. "Criminal prosecution will result in the future in any attempt to operate pools anywhere in the county."

NEWBURYPORT IN TIE WITH NEPONSET

The heavy rainfall stopped a perfectly good baseball tussle on the Neponset playgrounds, when the Neponset Wanderers held the fast Newburyport team to a 1 to 1 tie score.

All was well until the seventh inning, when one of the best and fastest games ever staged in the [illegible] was brought to a [illegible] when [illegible] were a [illegible] looking [illegible]. Up [illegible] the [illegible] of the game, the players had settled down to a pitchers' battle, and it was not easy [illegible] to be a heavy scorer for [illegible] Both [illegible] would [illegible] and [illegible] but [illegible] the [illegible] Wanderers.

The Newburyport [illegible] first [illegible] [illegible] [illegible]

BOSTON AMERICAN SPORTS

DUFFY AFTER CLEANUP DURING HOME STAY AT FENWAY

CLEVELANDS OPPOSE RED SOX AGAIN

By NICK FLATLEY.

The western invasion of Fenway Park concludes this week Wednesday to be exact, when the Cleveland series closes.

After that the once lowly Athletics come hither, then the Senators, and then the Sox go West. The long home stand will wind up the afternoon after [illegible] Day, and the Duffys [illegible] have a chance to make their long [illegible] the future lot very profitable.

Thus far the Red Sox have gathered six games of [illegible] which is [illegible] bad when you consider that the Tigers gathered four in a row. To take material advantage of [illegible] home the team must get the long end of the remaining frays.

Any team has a chance to get high [illegible] of a winning start. The Detroit Tigers rocketed from the cellar to third place by winning seven out of eight games. There are plenty of openings up above and seven out of the remaining ten games here would send the Sox off on the [illegible] in pretty good condition to confuse the dear old dope.

The Indians play three games and the natives must win [illegible] to collect the edge in this series. That stacks up like a mighty tough proposition, but you never can tell what's going to happen, as the [illegible] remarked when the Mrs. came home with her hair bobbed.

Tris Speaker's athletes did not look like the most [illegible] team in the world Saturday. Several of the boys weren't breaking any speed records on the bases and on a couple of instances even ordinary hustle would have averted outs. The former [illegible] seemed to take things for granted and their confidence was justified, but not even Speaker can be relied on to whale the apple into the bleachers with the [illegible] every afternoon.

It has been rather a tough Spring for the Indians, and veteran [illegible] ers are not likely to be picked up much by ready reliance. Neither are they [illegible] when things get ironed out and the strong teams hit their normal [illegible].

The [illegible] and Manager Speaker [illegible] other managers [illegible] will be up there now that his regular pitchers are getting [illegible]. Batting trouble has [illegible] Cleveland troupe just as it has all the others not in the lead, or in the latter back of it.

Master Speaker, by the way, [illegible] as natural as the ads [illegible] fell and shows no effects of the injury that threatened to keep him out of things in the early spring. We saw the great [illegible] down in Texas and he was limping along or one [illegible].

His [illegible] where he was [illegible] noticeably thinned out, but he swings the wood [illegible] with his own [illegible]. Apparently Speaker [illegible] as long as he [illegible] Wood [illegible] Spoke in the old [illegible].

"The [illegible] peers yet at [illegible] a perfect fourth [illegible] ter. From where we [illegible] if but weaker [illegible] real baseball out of the [illegible], though Speaker [illegible] lot of real [illegible] front.

Allan Sothoron [illegible] who is reported [illegible] ready to [illegible] Pennock after [illegible] vacation, was the [illegible] Red Sox choice.

Today's Dope

Red Sox to beat Cleveland at Fenway Park.

Cardinals to beat Braves at St. Louis.

BRITTON TO MIX WITH LEONARD IN JUNE

New York, May [illegible].—Jack Britton, welterweight boxing champion, will be ready to defend his title in [illegible] with Benny Leonard, lightweight champion, early in June, according to word received by Tex [illegible] from Dan Morgan, Britton's manager. Rickard is understood to have made tentative plans [illegible] to stage the contest on June [illegible] or 2[illegible].

Two sites were said to be under [illegible], Boyle's Thirty Acres [illegible] and the newly built [illegible] Velodrome. If the former [illegible] a twelve round no-decision contest may be staged, but [illegible] may go fifteen rounds to a decision.

TWILIGHT GAME SLATED AT SOMERVILLE

The Lincoln baseball club will meet the fast Boston Postoffice team at Lincoln Park, Somerville, tomorrow night. H. Davidson and Bill [illegible] will be the battery for Lincolns. Andrews, the O'Gormans' star twirler, will oppose the Lincolns.

Steve [illegible] of B. C. will play [illegible] for Lincolns.

Game will start at 6 sharp.

Table of Runs

NATIONAL LEAGUE

	M	T	W	M W	T	F	S	S	T'l
1 Boston	5	7	3	15	*	*	1	1	22
2 N York	1	2	*	3	*	1	7	1	11
3 Chi'go	0	3	6	9	*	*	7	1	18
4 Bklyn	2	*	0	2	7	10	2	8	29
5 Pittsb'h	6	5	*	11	*	*	10	*	21
6 Cinc'ti	6	*	1	7	*	9	2	5	23
7 Phil'a	7	*	0	7	*	1	1	*	9
8 St L's	19	*	11	30	5	6	4	3	48
Totals	46	17	21	84	12	26	24	23	181

AMERICAN LEAGUE

	M	T	W	M W	T	F	S	S	T'l
9 Detroit	6	4	*	10	*	2	1	*	13
10 Chi'go	0	6	1	7	*	4	3	1	14
11 N York	1	3	6	10	*	12	2	6	30
12 St L's	3	6	3	12	*	*	8	3	23
13 Boston	*	5	4	11	*	*	2	*	13
14 Clev'd	2	0	4	6	*	4	5	*	15
15 Wash'n	3	2	*	5	*	3	4	8	20
16 Phil'a	13	9	3	25	*	4	6	*	35
Totals	30	35	21	86	*	12	31	20	169

INTERNATIONAL LEAGUE

	M	T	W	M W	T	F	S	S	T'l
17 Syr'cuse	4	10	6	20	*	4	*	1	24
18 Newark	1	13	5	19	*	*	1	2	25
19 Balti're	16	11	1	28	4	*	6	7	45
20 Roch'r	7	7	11	25	2	*	*	8	35
21 Tor'nto	4	3	6	13	*	3	*	*	16
22 J Cit's	5	1	4	10	*	5	0	10	25
23 Buffalo	11	3	2	16	1	1	*	*	21
24 R'd'ng	2	5	1	8	1	2	5	14	30
Totals	50	53	36	139	8	11	15	45	221

*No games played.

Judge Rummy — By TAD

Copyright, 1922, by International Feature Service, Inc.

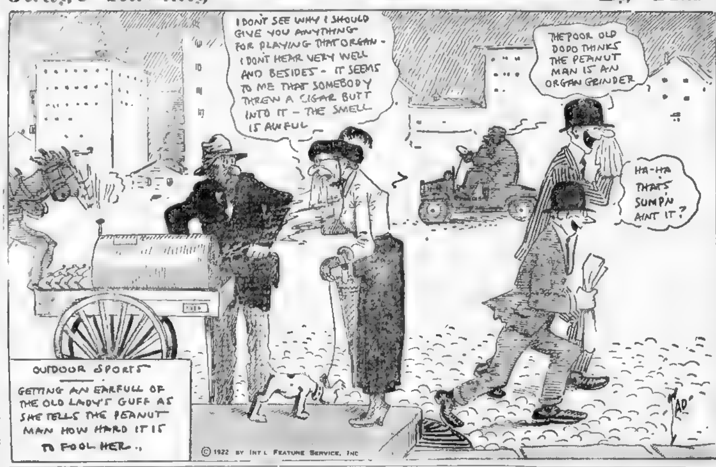

BRAVES GO FOR CARDINALS AGAIN

St. Louis, Mo., May 22.—The Braves carry around the trade-mark of the "miracle machine" as prominently as they did back in 1914 when they won the pennant and the World's Series.

For this combination to reside in last place in the National League race and with practically the same array of diamond talent as skirmished around last year's pennant march and disturb the pennant dust, is as much a miracle and mystery as can be found in the baseball dope this season.

They introduced themselves to St. Louis fans yesterday for the first time this season and it was the unanimous verdict of 18,000 that they were almost as good as any club in the circuit and better than the majority. And yet their pennant percentage is that of an eighth placer. How come?

To all outward appearance, Fred Mitchell added more than a one half percentage kick to his organization when he obtained Larry Kopf and Ruben Marquard in exchange for John Scott.

The same batters, fielders and manager, and still the Braves are dragging along down in the cellar. And if the Braves don't step out pretty soon and start something they will find themselves permanent occupants of the spot which is known to be the storage for choice stocks.

The Giants, Pirates, Cubs, Superbas, Phillies and Reds have been here and barring the Giants the rest of the opposition in the National League could not be classed as superior articles to the Braves.

Standing of the Clubs

AMERICAN LEAGUE

	W	L	P C		W	L	P C
N York	23	12	657	BOSTON	13	15	464
St Louis	20	13	606	Cleveland	15	18	455
Philadelphia	19	15	[illegible]	Washington	14	20	412
Detroit	15	13	461	Chicago	12	20	375

YESTERDAY'S RESULTS

New York 6, St. Louis 5 (10 innings).
Washington 3, Chicago 1.
(No other games scheduled.)

GAMES TODAY

CLEVELAND AT BOSTON.
St. Louis at New York.
Chicago at Washington.
Detroit at Philadelphia.

NATIONAL LEAGUE

	W	L	P C		W	L	P C
N York	20	10	667	Cincinnati	16	18	471
St Louis	19	13	594	Brooklyn	13	18	419
Pittsburgh	16	12	571	Philadelphia	11	15	407
Chicago	16	14	533	BOSTON	10	19	345

YESTERDAY'S RESULTS

BOSTON 4, St. Louis 3.
Cincinnati 5, New York 1.
Brooklyn 8, Chicago 6.

GAMES TODAY

BOSTON AT ST. LOUIS.
New York at Cincinnati.
Brooklyn at Chicago.
Philadelphia at Pittsburgh.

BOSTON TWILIGHT LEAGUE

	W	L	P C		W	L	P C
St Andrews	2	0	1 000	S B All Stars	1	1	.500
Malden	2	0	1 000	Reading	0	2	000
No Camb	3	0	1 000	St. Joseph's	0	2	000
Dorchester	1	1	500	J J Connelly	0	2	.000

LAST NIGHT'S RESULTS

North Cambridge 6, J. J. Connelly 3.

GAMES TONIGHT

J. J. Connelly vs. St. Andrews at Carolina Avenue Grounds, Forest Hills. (6 p. m.)
S. B. All Stars vs. St. Joseph's at Lincoln Park, Somerville. (6 p. m.)

RACING SELECTIONS

THORP AT JAMAICA

1—Rork, Nassau, Haidee.
2—Manna, Winneconne, Quesada.
3—Lord Herbert, Walk Up, Armistice.
4—Emotion, Hephaistos, Letter Man.
5—Gladiator, Lord Brighton, Routledge.
6—Certain, New Hampshire, Sarsaparialla.

THE BEST OF THE DAY AT JAMAICA

Thorp in Evening Journal, The Evening Mail, The Evening Globe, Malone in Evening Telegram, Ortell, New York Handicapper, C. and B. Handicapper and Observer in Racing Form, contributors.

1—Rork, Nassau, Haidee.
2—Manna, Eager Eyes, Dare.
3—Lord Herbert, Drummond, War Note.
4—Letter Man, Emotion, Hephaistos.
5—Lord Brighton, Gladiator, Krewer.
6—Certain, Roseate II., New Hampshire.

THE BEST OF THE DAY AT LOUISVILLE

1—Dinahmeur, Precious Lula, Martha Fallon.
2—Oui Oui, Belphrizonia, Victoire.
3—Dr. Rae, Wadsworth's Last, Sun God.
4—High Cloud, Dr. Clark, Bit of White.
5—Full Spoon, Poppy E., Hughes Graham.

6—Hold Me, Scotland Yet, Dartmoor.
7—Tody, Uncle Veto, Clintonville.

THE BEST OF THE DAY AT WOODBINE

1—Wraith, Turnabout, Actress.
2—Houynhnhnm, Brigganna, St. Paul.
3—Somme, Sweet Bouquet, Mallow Mot.
4—Star Jester, Mercutio, Spanish Maize.
5—Lady Boss, Full o' Fun, Topango.
6—Muttikins, Brilliant Jester, Dresden.
7—Evelyn White, Grace Foster, Fannie Bean.

WINCHESTER LEADS MYSTIC VALLEY LEAGUE

Winchester High, by its victory over Melrose Saturday, goes into the Mystic Valley League lead, displacing Wakefield.

The standing follows:

	Won	Lost	P C
Winchester High	5	1	833
Wakefield High	3	1	[illegible]
Woburn High	3	1	[illegible]
Melrose High	2	3	.400
Arlington High	1	4	200
Watertown High	0	4	000

RIVERSIDE B. B. CLUB IS LOOKING FOR GAMES

The Riverside B. B. C. of Cambridge challenge any fast semi-pro team in the State. Their home grounds are at Mill Pond Park, which will be supplied with bleachers through the kindness of the City Council. Carl E. J. Goldstein, University 4474 M.

CONNELLY CLUB BEATEN BY CASEYS

Ten thousand persons saw North Cambridge Council K. of C. win from the J. J. Connelly Club of Roxbury at Russell Field yesterday.

It was an exceptionally fast game, both Jimmy Fitzgerald of North Cambridge and "Binga" King for the Roxbury team twirling in mid season form.

The game was called at the end of the sixth inning with the score 4 to 3 in favor of the home team. After the rain let up the teams resumed playing and North Cambridge added two more runs.

HERSHEY'S GAMENESS WON TITLE FOR TECH

By CHARLES E. PARKER.

It's the big intercollegiates this week.

The greatest college athletes in the land, hailing, as our Memorial Day orators might say, from the rock-bound coast of New England clear out to "them" sun-kissed shores of California, assemble in Boston this week for the forty-sixth annual field meeting of the Intercollegiate A. A. A. A., scheduled for the Harvard Stadium on Friday and Saturday.

However, before touching further on this pleasing prospect, it might be well to type a few words upon an inspiring retrospect.

Writers of magazine fiction, looking around for a thrilling climax to a yarn on track athletics could have found one of real quality in the concluding event of the New England Intercollegiate meet at Worcester Saturday, some of the details of which apparently were missed in the more or less hurried chronicling of that race in Sunday's newspapers.

Boston College in Lead Before the Final Event

That final event was the 220-yard low hurdle race.

At the time the contestants were called to the mark the scores of the three leading teams were Boston College, 24, Brown 13, Massachusetts Institute of Technology, 17.

Tech had two representatives in the race. Neither Boston College nor Brown had qualified men. Consequently Brown was out of the running in the fight for the team championship, while Boston College, with a seven-point advantage over Tech, was very much in the running.

Favorite and Winner of High Hurdles Faced Tech Men

Facing the Tech men were the favorites for the event, Franklin Wing of Amherst and Irving Cook of Wesleyan, who just had won the high hurdle number.

Tech's candidates were Captain Yard Chittick and Bob Hershey.

The former all along had been considered a sure place winner, but not the prospective champion. He had scored in all Tech's dual meets, but had not made the time credited the Amherst and Wesleyan rivals. Hershey had not been considered a possible scorer and the surprise of the meet up to that final event was the fact he had survived the trial and semi-final contests.

That Chittick must down his more famed rivals was essential to a Tech win over, or tie with Boston College. It was, however, even more essential than that the unheralded Hershey must land second or third place. Never in our recollection have two athletes from a single college [illegible] a task.

All Four Approached the First Hurdles on Even Terms

At the crack of the gun all four candidates [illegible] from the mark. They approached the first hurdle at [illegible], Wing and Cook cleared that timber nicely, but Hershey hit the wooden crossbar and sprawled on the track.

A Boston College victory then seemed certain, for if Chittick did acquire first place Hershey, so everyone thought, could do no better than land fourth position.

There was one exception to that opinion. That was Bob Hershey, himself.

Instead of giving up as do most hurdlers after such a happening, Bob jumped to his feet and got underway again with such a rush that before the race was half over he had overhauled Cook of Wesleyan.

Chittick in Lead Seemed Strong Enough to Maintain It

Chittick, at that point in the race, had swept into first position, and appeared strong and swift enough to maintain his place to the finish.

But could Hershey after such a spill hold to third position? That was the query in the minds of Tech and Boston College men.

A few strides more, and Hershey was in front of Wing, the favorite and but a stride behind Chittick. That Tech would gain the eight points needed to win the cup appeared possible and to Tech enthusiasts, probable. But the tumble taken by Hershey and the tremendous burst he had called forth to make up the lost ground had taken much out of the game unknown. He tossed the second last hurdle and was thrown off his stride.

PEMBERTON INN

Have You Reserved Your Table for

The big inaugural event, Saturday evening,

MAY 27th?

Inducting the 8th Brilliant Season. Music by Bert Lowe's Orchestra.

Outings for Organizations Now Booking. Outing Dinners, $1.50 up. Phone Hull 440

BOTH OPEN SAT MAY 27 BOTH

Opens for the Season, May 27

Book Your Reservations Now to Avoid Disappointment

Every Attractive Feature Known to Seashore Resort Hotels

HEATED SALT WATER SWIMMING POOL

European Plan

Rooms $3.00 a Day Up

1044 Little Bldg., Boston

Phone Beach 402

Send for Booklet

PEMBERTON HOTEL

MOZART CIGAR

Mild as a May Morning —and as fragrant

Men who know cigar making, also know that it is more difficult to make a good cigar that is truly mild, than one that is just moderately mild.

If you seek an uncommonly mild cigar—of Havana fragrance—Mozart is waiting for you. It is beautifully made.

Perfectos 2 for 25¢

JOSEPH P. MANNING CO.
BOSTON

BOSTON AMERICAN SPORTS

ZBYSZKO WILL ENTER RING FAVORITE

George [illegible] long run of wrest[illegible] ... very likely to be ... Italian heavy[illegible] ... Whitey ... [illegible] ... night under ... of the Old Howard ...

... has scored twenty wins in a ... the mat has been ... wrestling world ...

... triumph was a vi[illegible] ... world's light ... champion, after two ... twenty-eight minutes of ...

... marvel then stepped ... over Merin Plestina ... match of ninety min[illegible] ...

... the greatest wrestler ... to date. Wladek is ... more than ... than his broth[illegible] ... He is a former world's ... champion and has defeated such ... Stanley Lewis. He also ... Joseph Stecher in a match at ... Garden last Winter.

Cyclone Pete of New York will ... Vitale, Italian heavy-weight ... wrestling while Charley Metro, Albanian Tiger, will clash with Martin Ludecke, Panama champion, in the preliminary.

Reservations may be secured at the Old Howard.

BRENNAN TELLS WILLS 'BEAT ME FIRST'

By BILL BRENNAN

New York, May 22.—That little skylark with Jim Tracey the other night was a welcome addition to my program of readying up for Jack Dempsey.

I had been away from tough fighting for quite a spell and knew that I needed four or five tussles with rough and tough fellows to shear off surplus weight and acquire a final polish.

I was a little over weight for Tracey, a little slower than usual, and the old mockers didn't hit with their ordinary precision. But once I got nicely warmed up the stuff I accomplished was what writers term "eminently satisfactory".

I went into the battle with the idea of putting Tracey away—and getting a workout good enough to take the rust off my hinges. And I did that. The fight helped me more in tuning up than could several weeks, feeling certain that every new combat would help to put me back into the peak of form.

And for Dempsey—or Wills.

A lot of folks think Wills is the logical foeman for Dempsey. Then there's a lot more who think I'm the boy who ought to get another smash at our "champeen." I feel the same as the latter group.

There's probably no way of settling it except for Wills and me to fight it out in an elimination match. I'm for that. Any day, and place, will suit me. And I won't demand anything like a million dollars for meeting that big black baby.

How about Wills?

TOTH SAILS FOR BIG SWIM JULY 6

Augustine Wise, not very popular by that name but very well known as Gus Wise, is daily preparing Charlie Toth, who plans to sail for Liverpool, Eng., and thence to Dover to make the Channel swim to Calais, France.

Although Wise is a swimmer of no mean ability, he is a better pilot and has a knowledge of the waters on the globe. Gus twice accomplished the Boston Light swim. Back in 1909 he attempted the long and treacherous swim from the New York Battery to Sandy Hook and might have completed it but for the fact that when within close range of his goal a terrific lightning storm blew up. Those in charge of his boat felt for Wise's safety and compelled him to abandon his attempt.

In 1916 the late Henry Myron was piloted to the light by Wise, who was his trainer and adviser and Myron did the same in record time. The same year he was guide for Joe Wirz, Harry Penrod, the late Gus Hill, him to swim back and the popular swimmers, doing so he was [illegible] accomplishing the feat, setting a new record.

Gus will accompany Toth on his trip to Liverpool and will act as pilot and adviser. Wise says that the swim [illegible] from America will be [illegible] and that anybody who [illegible] and feels able to contend [illegible] can do so. The fact to be considered at the Lynn Inn [illegible] by both friends and [illegible].

The swim from England to France is only twenty-one miles but the two Englishmen who did it were forced to swim on outside courses and covered distances of thirty-five miles.

The two Americans will land on July 14 or 15.

There is a whole lot to a name and if Gus Wise lives up to his great name, there is no question in anybody's mind that Toth will accomplish his feat if he follows his instructions.

Wise says it will take fully a month or more to train Toth and it means that time to study the way and course of the channel, along with the tides and currents. The current is the most peculiar part of the swim. They expect to encounter many difficulties on their swim and will no doubt be greeted with a couple of squalls and during the course of the water battle must swim at least 36 miles in order to complete the swim successfully.

The sea running through the channel is very heavy, mean and at all times choppy and the ebbing tide will make it hard on any human being, if not sure at what time and position to shift his course. So far as can be learned the best time to attempt this great task will be along about August 15.

The current is not quite so strong at this season but the ebbing tide with low tide will be a great handicap.

GREB IN FIGHT WITH TUNNEY FOR TITLE

By ED CURLEY.

New York, May 22.—Some time tomorrow evening we will all know whether Gene Tunney retains his American lightweight crown or whether Harry Greb will wear the diadem.

These two lads will decide the question at Madison Square Garden and when the officials tell the crowd who is the victor he will be champion.

"Doc" Bagley who manages Tunney, declares that Tunney will win by a knockout.

That broad assertion appears to be very daring. Of course, we all know Tunney packs a mean right hand punch to the body. And, if Harry stops many with his mid-section he is apt to hear the little birdies chirping in the air.

MANVILLE INDEPENDENTS

The Manville Independents are looking for games away from home with any semi-pro or fast amateur in New England for Saturday or Sunday.

Any team interested and can offer a reasonable guarantee can get in touch with the manager by calling Woonsocket 7673 or write to Jos. Roy, Box 312, Manville, R. I.

Reading Heads League

Reading High is leading the Mid-Winter League, having displaced displaced Stoneham, and is now the only league outfit with a clean slate.

CUTBILL GOING AFTER LEGION TROPHY

Philadelphia, May 22.—Hal Cutbill, the Flying Parson who has won the invitation mile at the American Legion games the past two years, will enter that event again this season. Cutbill is very keen to win this event this year at the games here on June 9 and 10, as he had two legs on the very fine trophy given by the Shriners and one more victory will make the cup his permanent possession.

Last season he won the race from Connolly, the intercollegiate champion, and it is likely that this year the famous Boston runner will again meet Connolly in the event, together with Larry Shields of Penn State. These three men have all beaten 4 minutes 20 seconds for the mile, so that his race will be a very high-class event.

Higgins of Columbia, a member of the N. Y. A. C.; Devaney of the Millrose A. C., of New York City, and three or four other fine milers will also be seen in this event.

Cutbill will undergo a special preparation for this race. He rested until the first of May after his strenuous indoor season, and the coach of the Boston A. A. feels sure that it will take at least 4 minutes and 16 seconds to beat him.

BURRELL A. C.

The Burrell A. C. nine of Roxbury would like to arrange Twilight games with any fast amateur teams in the tate. Games can be arranged by writing to the Clubhouse, No. 60 Burrell street, Roxbury, Mass.

Broadcasting A New Record for Boston

The Styl-Flash 2.45

Ruth Starts for New Record in New York
Styl-Flash Makes New Record in Boston

Last Saturday My Styl-Flash Performed True to Form

When the Straw Hat season opened in the South the Saturday before Easter, we broke all records made by any hat store in New Orleans.

When I entered the Styl-Flash—my Feature Hat, in the annual Philadelphia Straw Hat Classic, May 6th, we broke the World's record, selling more straw hats than were ever sold in any one store in any one day.

Saturday, May 13th, in New York—the Opening of the Straw Hat Season—Styl-Flash started a strong favorite and ended an easy winner in the Manhattan Straw Hat Sweep-Stakes.

Every hat man in the country knows that my largest store sells more hats than any hat store in the world. I don't think anyone questions the fact that my smallest store in New York City sells more hats per square foot of selling space than any hat store in the U. S. A.

But the Style Surprise Party this year was the Styl-Flash, which broke all records in Boston—it was a 10 to 1 Favorite although we had ample stock of every other style in our New Old South Style Station.

When I sent out the Code Signal Q S T last Friday night, which was a General Call for "All Persons to Stand By" and put their money on the Styl-Flash, I had inside information. I had watched the speed trials in other cities before the Straw Hat Season opened in Boston.

I guess every Live Wire in Boston advised all his friends to get my new "Head Receiver" and listen in, because the response resulted in a record-breaking Radio Carnival and my Boston store was the popular Receiving Station for Greater Boston.

Now, I want to thank old friends and new friends who came to my Radio Party, and just tell you, if it was impossible to "listen in" last Saturday I want to remind you that we are going to demonstrate this new "Head Receiver" every day this week in my New Old South Style Station.

305 Washington Street
New Old South Style Station

The New Style Station which I opened Saturday opposite the Old South Church broke all records for any opening day of any hat store in Boston.

My pride in this unique store is greatly enhanced by the pleasant things my old Boston Friends and a throng of new ones are saying about it. Certainly it is an agreeable experience to open my New Old South Style Station with a Style Sensation such as The STYL-FLASH.

Truly Yours

Watch My 5 ft. Style Shelf

Truly Warner
"Headquarters For Hats"

NEW OLD SOUTH STYLE STATION, 305 WASHINGTON STREET
Largest and Finest Men's Hat Store in New England

Largest Evening Circulation in New England

Magazine Page

This Day in History—May 22, 1922

THIS is the anniversary of the confirmation of the edict of Nantes, in 1610, by Louis XIII., thereby assuring religious freedom to the Huguenots, and accomplishing wonders for industrial France. Louis XIV. did irreparable harm in revoking it.

Siberian Rivers

DURING several months of each year some of the great rivers of Siberia are frozen solid to the bottom, but the fishes imprisoned in the ice maintain their vitality and resume their active life when the ice melts in the Spring.

Souls for Sale

RUPERT HUGHES' GREATEST NOVEL

THE STORY SO FAR

DESTINY had dealt savagely with beautiful young Remember Steddon, daughter of a small-town clergyman. She had given her love to Elwood Farnaby with whom she sang in the choir, but he was unable to marry her, being the sole support of his drunken father's large family. By Brotherick discovers there is reason for a marriage, but while he is arguing this on the girl Elwood is fatally injured in an automobile accident. Elwood dies and Dr Brotherick fixes up a yarn to tell Remember's parents. She goes to California by his advice and meets prominent movie people on the train.

SEVENTH INSTALLMENT

EACH thinking that the other had the monopoly, both stood up with a nervous jerk. So soon was that the gallant was the tall youth who had crushed past her in the corridor.

His face vanished from her sight as he bent again to pick up her magazines and his hat. Then he found her in the seat she had left and was holding out to her the magazines and his hat. Then also a great brightness, which, like the sun, he poured upon millions alike. But Mem did not know this. She felt warmed as I healed, and s bloomed a trifle as a rose does when the sun rises. Meanwhile with great calmness of soul how he could make without a sense of irritation, coolly and solemnly offered Mem his own hat and laid her magazine on his head.

Both Laughed.

Then both of them laughed as he corrected the mistake. To take of his muscles. He blushed hotly, for he was not used to such blunders.

Mem found an amazing magnetism in his smile and in his eyes. She did not know that that sad smile of his was making a millionaire of him. He was selling it by the foot—thousands of feet of it. His smile was broad enough to circumscribe the world and his eyes had enough sorrow for all the audiences.

He did not take advantage of the opportunity for further conversation but bowed and left her to the waiting Robina. Thanking Mem in a kind of abrupt shadow, as if the sun had gone under a cloud. Robina was evidently not used to being kept waiting. She had had little practice. She resented the slight with such quick wit that Mem could hear it put across with a rather disappointing rebuke:

"Don't hurry on my account, Tom." So his name was Tom! All the grandeur and grace, and only Tom for a title!

Robina's voice was not magnetic [illegible] she was not seeing her scene.

Dropped Her Purse.

Mem was in such a flutter that she dropped her purse, the coins rolling about like cranberries. Robina saw the catastrophe, but Tom had seen women drop things [illegible] were near, and I see and knew at once that I could neither see the disaster nor call the attention

As Mem knelt [illegible] penny here, a quarter there, two young girls assailed Robina's prisoner with shameless idolatry. She gained kneeling, and listened. One of them fawned on:

"Oh, Mr. Holby, we know you the minute we laid eyes on you. You're our favorite of all the screen stars and— Oh dear! if we only had our autograph albums with us! Have you no photograph with you, have you?"

The other girl broke in jealously. "Of course he hasn't. What do think he is, a freak in a museum? But couldn't you, wouldn't you send us one piece? I'll give you pennu!"

Tom was indomitably polite, and, besides, it was bad form to cut a snub an admirer. He was actually about to write their addresses in his notebook, when the conductor a long car call, "All aboard!" gave his excuse and a flag and away from the worshippers.

One of the girls groaned, "He got away, darn it!"

The other in an epilepsy of exultation, wailed: "Say, look! That lady under the veil is Robina Teele. Oh, and we [illegible]

[illegible] the lessons were also [illegible] a picture of revenge [illegible] unknown to earth.

Mem did not know or worship these gods. She had only a vague impression of what was [illegible] as she snatched at the last of her available coins and ran to the train. The porter had already put up his little box step.

The loss of any petty sum meant a privation, but her regret was swallowed in her vivid realization of what it would have meant to be left there in that town.

She was panting hard with fright when she sank into her place and the train was [illegible] from the revolving walls of the city before she felt calm enough to examine her magazines.

On the cover of one of them was a huge head of Robina Teele, all eyes and curls and an incredibly luscious mouth. Remember she had never heard of her or seen her pictures, because her films were [illegible] too expensive for the screen.

In the body of the magazine was a long article about her, and another about Tom Holby.

This was not so amazing a coincidence as it seemed to them, for both Robina Teele and Tom Holby had press agents who would have been chagrined if any motion picture periodical had appeared without some bazon of their employers.

Stared at Pictures

Mem stared longest at the various pictures of Tom Holby. She found him in all manner of costumes and athletic achievements, and she read the rhapsody on him first.

Having never seen a moving picture of anybody, she had never seen his. She had never seen a still picture of him, either, because he was not as yet important enough to be starred, and only such greedy pantheists as the young girls on the platform were as yet aware of him.

Mem was dumfounded to realize how ignorant she was. Here were people not important that people stared at them and begged for their pictures, while magazines published glowing tributes to them. And she had never heard of them.

Now that she saw him in print, her heart fairly shouted with fat thrill of her encounter with him. It was as if she had knocked the Holy Grail and he had bent to pick up her harp for her. She forgot for a long while that she was a respectable widow—of a very poor sort, for it came to her in an avalanche of shame that she was neither respectable nor a widow.

But she was a fugitive now from her past and from such thoughts, and she caught up the magazines with a desperate eagerness, as if they were cups of nepenthe.

Guzzling Literature.

Doctor Steddon would have sent up a new kind of prayer if he could have seen his daughter guzzling at the popular literature that had fallen into her hands.

The first of the magazines was devoted to articles about the famous film stars and their families, philosophies and fads. Men and women, some of whose faces had stared at her from the billboards of Calvert, were presented her in mufti. Here was a daredevil cowboy seated on the porch of a gorgeous home, with a delicious baby in his arms. Here were women of all types, many of them evidently wealthy and all of them intensely domestic.

It was surprising how many of the prettiest of them were dandling babies. Womanlike, Mem cooed and gurgled at the fat babies. One of them sent a wonderful sweet pang through her heart. For the first time she felt a welcome and a love for the mysterious visitor who secret couriers had caused her such a frenzy of terror.

For the first time her soul yearned within her, and her [illegible] to see what her child would look like and be like overcame every other feeling. She had hoped to die. Now she wanted to live to solve this mystery story in nine installments. She felt for the first time pride in her amazing power.

She read every word of the first magazine, including the advertisements. Then a white-aproned waiter marched through the car, crying: "Fir scall lunch in dinin' caw. Firs scall flunch dine caw."

In Dining Car

The trek to the dinning car was another new experience. The prices were terrifying, but the new dishes were educational [illegible] above the cheapest, but they were spaced with the suave of novelty. She had never eaten at sixty miles an hour. It was strange to start to lift your fork and have it reach your mouth a hundred feet away. You might lift your spoon from your teacup in one county and have it reach your lips in another. There was much landscape between the cup and the lip. The view outside her dining room at home had never changed except from Winter to Summer. But here the world went moving past.

The man opposite her was unpleasantly interested in her thoughts. He lacked both the beauty and the homage of Mr. Tom Holby. Her animation, the restlessness of her eyes, her cheeks swimming with color, misled him into thinking she was trying to strike up a flirtation. He had no appetite for a flirtation even with so pretty a thing, but if she wished it it was his duty to play the game.

Mem could not understand the Samaritan gallantry of this. She hated him and stared at the scenery. Then she found that she was still staring at the man since he was reflected on the window. Then she stared at her food.

She lingered longer than was necessary in the hope that Mr. Holby and Miss Teele would visit the diner, but they did not appear.

Looked at Pictures

She returned to her car and took up the second magazine. This was also devoted to the film people, but it was more ambitious artistically. Some of the pictures were in colors, or laid on tinted backgrounds, and many of them were so audac ous that Mem felt it hardly proper for her to look at them in the miscellaneous company of the passenger car. Of course it was her duty to throw the accursed thing away; but then, she thought with profound sorrow she was not doing her duty much nowadays.

Being an abandoned creature, anyway, she abandoned herself to this amazing repository of intimacies. Being a preacher's daughter, she also told herself that if she threw it away it might fall into the hands of people it would do more harm to

Here were women of opulent beauty in tremendous hats, with Niagaral plunge in six volumin ous enough to conceal a family. There were others with almost nothing on at all. Some of these had a perfection of figure of which they submitted all the evidence. Some of them reposed in postures as extravagant as their costumes were parsimonious. Some of them had crutched a few lyres or alabastrons, put them out of time, and looked so startled and so shy that Mem wondered why they had permitted the pictures to be published at all. She had not yet learned how much a baby stare conceals. She had not learned that she herself, for all her experience, looked at the world with a baby stare.

Beauty Contest

There were a few portraits of men even more gawkless foreign dancers and Americans in barbaric decorations. There was an article about a Cubist painter whose mad paintings made Mem's head ache. There was an article about a titled Englishman of fame who was going to write moving pictures.

There was a bevy of contestants for a beauty prize, the winner to be given a position in a movie studio. These girls came from all over the country; they hailed from villages small towns, and the obscurest regions of big cities. They were labeled as "Miss X, stenographer; Miss Z, shopgirl; Miss Y, home girl;" and so on

They had tricked themselves out in make-shift splendor, posed themselves in mimicry of famous stars, their hair down, their eyes on their hands and feet draped in what they thought artistic poses. Some of them were very pretty, and all of them ambitious to away the world and garner wealth

[illegible] Corporation, filed Book Length Novel and Rights Secured.

To Be Continued Monday.

(Back numbers of Mr. Hughes' greatest novel may be secured at the Boston American office.)

"It's the life—leastways it was. So many Amachooers bein' dror'd into it now, it ain't what it was," said Viva.

WHEN A GIRL MARRIES By ANN LISLE

Copyright 1922 King Features Syndicate Inc

MY tragedy came in the fact that Dad Lee would have to go down to [illegible] with Dick and that when he went down there was small chance that his daughter could accept the change of it.

I slipped into my room, found a small, dark turban and a heavily scrolled veil. Then, slipping into a long coat of oxford gray, I went toward the top of the stairs. I [illegible] crossing Cordelia's room and barred a bit in order to escape the ordeal of facing her in my present mood. I didn't want any of my desperation or determination to be [illegible] enough to bear without knowing what I must do.

At the top of the stairs Bertha met me. Her face was wide-eyed, dull with pain. Years of skulking in fear of the next moment had left her in constant terror of the unusual.

"There's a man downstairs who says he's to see you at once. A funny-looking chap, who would [illegible] I'd never go crazy [illegible] I left him whispered in a sibilant, far reaching attempt to do better and speak low. "I took him into the library and called Lyons back [illegible]

I didn't expect you—to trouble." I replied, struggling to adjust myself to the fact of his presence.

"Remember the time you gave me [illegible] I'm coming on a telegram I'd copied off into my datebook?" he asked. "Then and there I decided that you were a real pretty nice kind of girl and [illegible] you when I saw how cut-up you was about that father of yours."

Very Bad News

"Yes." I murmured, hoping to fathom the boy's reason for being here, without antagonizing "one who came as a friend. "That's very nice of you—very kind. How you a message for me now?"

"I saw how devoted you were to that father of yours," repeated the boy, and I wondered why his lips were fairly chattering. "Remember that telegram I read you—about not taking the long trail and [illegible] coming home to roost? Well, we both thought that was kind of funny—didn't we, ma'am? You and me both thought it was kind of funny."

To Be Continued Tomorrow

How Things Have Changed

Today's Best Seller	Songs of Yesterday
WHILE MIAMI DREAMS CHORUS	**COME BACK TO ERIN**
For the cabin door is never locked the while Miami dreams;	Come back to Erin, Mavourneen, Mavourneen, Come back, Aroon, to the land of thy birth;
In the rocking chair where I was rocked by dear old mammy dreams.	Come with the shamrocks and Springtime, Mavourneen, And it's Killarney shall ring with our mirth.
While Miami sleeps my mammy weeps beside the window light	Come back to Erin, Mavourneen, Mavourneen, And it's Killarney shall ring with our mirth.
Lawdy, sobs my wandering pickaninny wandering home tonight.	(Printed by Permission of Jerome H. Remick & Co.)

Tomorrow's Songs: "Stumbling" and "Old Folks at Home"

What Song Do You Like. Address Song Editor

WHAT DREAMS MEAN

MONEY IN YOUR DREAMS.
Send Them In and Get a Dollar.
Address letters to "DREAM EDITOR, BOSTON AMERICAN, SUMMER STREET, BOSTON."

Meets Dark Man—Gets $1

Dream Editor:

I dreamed that my father and I were walking along a lonely street and we met a man who wore a turban and seemed to be a Hindoo. He spoke English quite well, though, so we invited him to go visiting with us. On the way we had a quarrel because he started to choke my father.

Boston. L. K.

This is a fortunate dream, as it seems to predict a great increase in wealth to you, through a friendship formed with an influential stranger.

OTHER INTERESTING LETTERS

Dear Editor:

Have been dreaming over and over about piles of new lumber and of picking blue berries.

READER OF AMERICAN.

Newton.

This indicates well rewarded toil, and that you are to be trusted with secrets that you will do well to keep.

C. R. of Lowell—To dream of turtles is a sign that there is joy and singing in store for you. The rest of your dream represents a small financial gain for you.

C. B. M., East Walpole: Sorry not to have been able to answer your other letter. Your dream of the goats represents fortunate money transactions in store for you.

Advertisement

Dazzling Beauty
By Carmel Meyers

"This is the best season of the year to lay the foundation for a beautiful complexion," says that wonderful actress and well known beauty, Carmel Meyers. Don't wash your face, use Linka paste cream instead. It cleanses more thoroughly and at the same time tightens and softens the skin. Then before going out use that ever popular beautifier DERWILLO (it comes in 3 shades, Pink, White and Brunette), and you instantly have a complexion of peachlike baby softness which will make anyone appear many years younger. Try DERWILLO and Linka cold Cream today. At toilet counters of Department Stores and Druggists everywhere. Ask for your money back if you are not pleased.

DERWILLO

DYE FADED WRAP SKIRT, DRESS IN "DIAMOND DYES"

Each package of "Diamond Dyes" contains directions so simple any woman can dye or tint her old, worn, faded things new. Even if she has never dyed before, she can put a rich, fadeless color into shabby skirts, dresses, waists, coats, stockings, sweaters, coverings, draperies, hangings—everything. Buy Diamond Dyes—no other kind—then perfect home dyeing is guaranteed. Just tell your druggist whether the material you wish to dye is wool or silk, or whether it is linen, cotton or mixed goods. Diamond Dyes never streak, spot, fade or run. Advertisement.

Society for over 75 years has relied upon Gouraud's Oriental Cream to keep the skin and complexion in perfect condition through the stress of the season's activities. Send 15c. for Trial Size FERD. T. HOPKINS & SON New York City

Gouraud's Oriental Cream

Corns?

—just say Blue-jay to your druggist

Stops Pain Instantly

The simplest way to end a corn is Blue-jay. A touch stops the pain instantly. Then the corn loosens and comes out. Made in two forms—a colorless, clear liquid (one drop does it!) and in extra thin plasters. Use whichever form you prefer, plasters or the liquid—the action is the same. Safe, gentle. Made in a world-famed laboratory. Sold by all druggists.

Send for Booklet, "Correct Care of the Feet." Write Bayer & Black, Chicago, Dept. 22, or address below.

Best Olive Recipes

New England housewives are requested to send in recipes for appetizing olive dishes from grandmother's or from personal experience. A dollar will be sent to each one printed here. Address Olive Editor, Boston American, Boston, Mass.

Olive Bonbons

Two cups sugar, ½ cup water, pinch of cream of tartar.

Boil the above ingredients until the mixture when dropped from the spoon spins a thread. Remove from fire and pour onto a marble slab or large platter and beat until creamy (fondant).

Remove pit from olive, fill cavity with the fondant and dip in melted chocolate. Lay on paraffine paper until the chocolate has hardened.

The olives may also be encased in the fondant and then dipped in chocolate.

MRS. H. L. GILE.

No. 53 State street (Room 511), Boston.

Delicious Sandwiches

Cream together 1 tablespoon butter and 1 cream cheese. Chop finely the stuffed olives of one small bottle. Mix together and spread on crackers, white or entire wheat bread.

MRS. W. P. FEARNS,

Suite 19, No. 11 Magazine street, Cambridge, Mass.

RICH GIRL, POOR GIRL—A NEW SERIAL

By Virginia Terhune Van de Water

Copyright, 1922, Star Co.

"I SHALL tell her beforehand that my mother is not well and that I am going home for a night and a day," Adelaide replied. "It will not distres her. I hope for I will promise to come back to her. And Miss Johnson takes beautiful care of her."

"But," the elderly maid looked anxious and his lips twitched in the nervous way that Adelaide had often notice of late—"but—suppose she asks for—for—"

"I have thought of that," the girl fastened to save him the pain of further explation. "I will let her think that she (Miss Patricia) has gone to her room early. I—I mean—I will pretend to be ill."

There was a strained silence. The father's eyes were fixed on his plate.

"And the next morning!" he asked.

"Miss Johnson will say that she (Miss Patricia) has gone to spend the day with a friend."

Another silence. Then the husband pushed his chair back from the table and, with a muttered excuse, left the room.

Richard Temporizes

Distressed, Adelaide looked at Richard. He met her gaze evasively.

"Don't worry," he advised, "You have been made a convenience of by the people in this house until they seem to take you for granted."

"Oh, no," she protested, "it is not that at all! Only—I do feel that my duty is to my mother and sister just now, and yet I also know that I am needed here. I am afraid," she added impulsively, "that Mr. Hollingshead would rather I did not go away tomorrow night."

"Nonsense!" the young man rose from his place and, going around the table, took a chair next to hers. "Now, listen. I understand, and I will make Dad understand. Grief is abominably selfish! And Dad thinks of nothing and nobody except of his sorrow and of mother."

"That is natural," Adelaide averred "And I hate to cause him anxiety about Mrs. Hollingshead's state of mind during my absence."

"I will make him understand," Richard reiterated. Then, as she sat very still musing on the problem facing her, he added with a gentleness she had never heard in his voice before:

"You must not think we do not appreciate what you are doing for all of us. We do. Honestly, my dear, I do not know how I would stand this house now that—that—Patty has gone," he added in a still lower and more confidential tone.

"Thank God," she raised her eyes to him gratefully. "I am glad if I can make things less difficult for any of you. For it is all cruelly hard. I am sorry for you, Mr. Richard, very sorry for you."

Her heart was touched by his changed mood. Had she misjudged him all this time? It seemed that she had.

"It is I who should thank you for being sorry for me," he said, laying his hand on hers for just a second, then withdrawing it before she could resent the familiarity of the action.

"And now," he said as she rose from the table, "I am going into the library to have a talk with Dad, and to make him see things plainly. Suppose you wait in the drawing room for a few minutes until I may speak with him?"

She shook her head.

"No," she demurred, "I must go upstairs and be with your mother so that Miss Johnson can come down here and get her dinner."

"Very well," he assented. "I will see you afterwards. I will stop by mother's room later in the evening."

As she went on up to the sick room she heard him close the library door behind him.

To Be Continued Tomorrow.

Advertisement

AN OLD RECIPE TO DARKEN HAIR

Sage and Sulphur Turns Gray, Faded Hair Dark and Glossy

Almost everyone knows that Sage Tea and Sulphur, properly compounded, brings back the natural color and lustre to the hair when it's faded, streaked or gray. Years ago the only way to get this mixture was to make it at home, which is messy and troublesome.

Nowadays we simply ask at any drug store for "Wyeth's Sage and Sulphur Compound." You will get a large bottle of this old-time recipe, ready to use, for a few cents.

Just dampen a sponge or soft brush with it and draw this through your hair, taking one small strand at a time; by morning the gray hair disappears, and after another application or two, your hair becomes beautifully dark, thick and glossy and you look years younger.

The Wyeth Chemical Company NEW YORK, N. Y.

Advertisement

WOULDN'T GIVE UP HEALTH FOR ALL OF BOSTON

Mrs. M. C. Benn Declares Terrible Stomach Trouble From Which She Formerly Suffered Has Been Completely Ended by Taniac.

"I would not exchange the good Taniac has done me for the whole city of Boston," is the characteristic statement of Mrs. M. C. Benn, 49 Hazlmond St., Roxbury, Mass.

"I had an awful time with rheumatism in my hands and wrists which would swell up to twice their size. Last summer my stomach started troubling me and I went down till fast. I suffered such aches and pains all day and suffered from nausea and dizziness. I was nervous, slept poorly and became very thin.

"I had only taken a few doses of Taniac when I noticed good results. And now there is nothing left of all my troubles save indigestion, rheumatism and everything. It gives me pleasure to recommend Taniac to others for I am sure it will help anyone."

Taniac is sold by all good druggists.

THE THIMBLE THEATRE

Registered U. S. Patent Office.

Now Showing—"Perfectly Safe." To-morrow—"Not a Chance."

PROMISED MY SWEETY THAT I'D QUIT GAMBLING AND STAY N NIGHTS - BUT I HAVE NO WILL POWER
SO I WANT YOU TO COME UP TO MY ROOM AND LOCK THE DOOR ON THE OUTSIDE - THEN I'LL HAVE TO STAY IN
ALL RIGHT CASTOR - SHE'S LOCKED - YOU'LL NEVER GET OUT TO-NIGHT
WHAT'LL I DO WITH THE KEY?
JUST SLIP IT UNDER THE DOOR MAT, HAMGRAVY
NO - DON'T PUT IT THERE - I COULDN'T GET IT TO UNLOCK THE DOOR IN THE MORNING
JUST SLIP IT TO ME UNDER THE DOOR
PLOOP
SEGAR

THEN THE FUN BEGAN

Registered U. S. Patent Office.

THE GENERAL

Registered U. S. Patent Office.

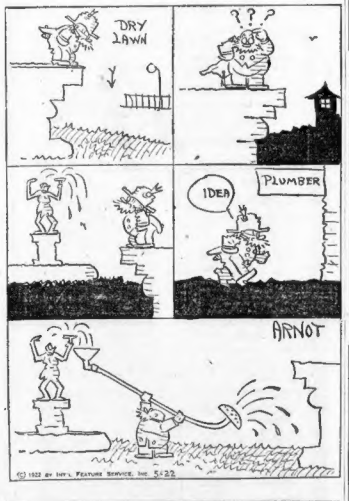

Kabibble Kabaret

Copyright 1922 International Feature Service, Inc.—Registered U. S. Patent Office.

BY HERSHFIELD

DEAR MR. KABIBBLE — HOW LATE SHOULD A FELLOW STAY WHEN CALLING ON A GIRL?
—JACK—

IT ALL DEPENDS! SOME SERVE LUNCH AT NINE O'CLOCK, SOME AT TEN, ETC.

BRINGING UP FATHER

Registered U. S. Patent Office.

DAILY IN THE BOSTON AMERICAN AND IN COLORS IN THE BOSTON SUNDAY ADVERTISER.

By Geo. McManus

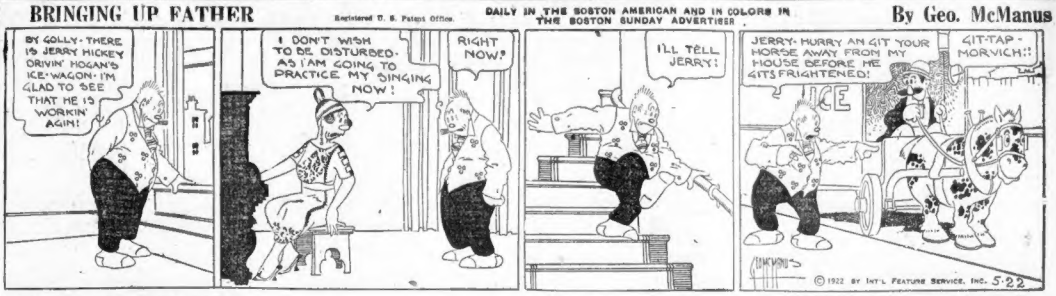
BY GOLLY - THERE IS JERRY MICKEY DRIVIN' HOGAN'S ICE-WAGON - I'M GLAD TO SEE THAT HE IS WORKIN' AGIN!
I DON'T WISH TO BE DISTURBED - AS I AM GOING TO PRACTICE MY SINGING NOW!
RIGHT NOW?
I'LL TELL JERRY!
JERRY - HURRY AN GIT YOUR HORSE AWAY FROM MY HOUSE BEFORE ME GITS FRIGHTENED!
GIT-TAP - MORVICH!!
ICE
© 1922 BY INT'L FEATURE SERVICE, INC. 5-22

POLLY AND HER PALS

Registered U. S. Patent Office.

And the Cat Purred Perfectly

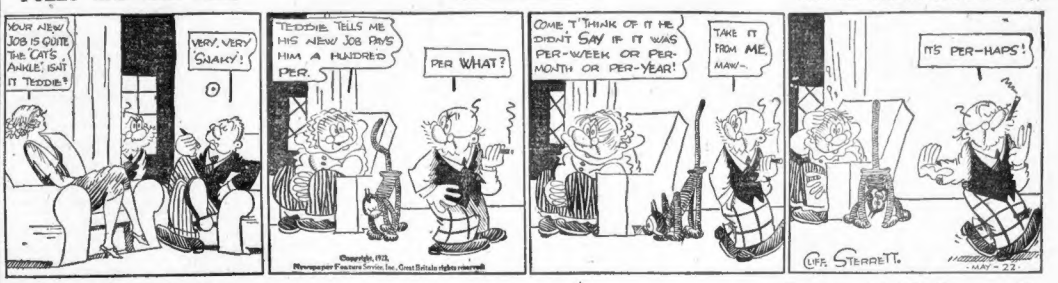
YOUR NEW JOB IS QUITE THE CAT'S ANKLE, ISN'T IT TEDDIE?
VERY, VERY SNAKY!
TEDDIE TELLS ME HIS NEW JOB PAYS HIM A HUNDRED PER.
PER WHAT?
COME T' THINK OF IT HE DIDN'T SAY IF IT WAS PER-WEEK OR PER-MONTH OR PER-YEAR!
TAKE IT FROM ME, MAW -
IT'S PER-HAPS!
LIFE STERRETT.
- MAY - 22 -

JERRY ON THE JOB

Registered U. S. Patent Office.

The Complaint Is Unreasonable

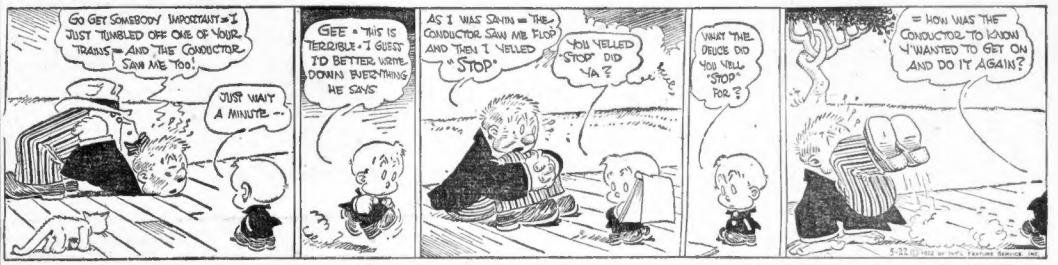
GO GET SOMEBODY IMPORTANT - I JUST TUMBLED OFF ONE OF YOUR TRAINS - AND THE CONDUCTOR SAW ME TOO!
JUST WAIT A MINUTE -
GEE - THIS IS TERRIBLE - I GUESS I'D BETTER WRITE DOWN EVERYTHING HE SAYS
AS I WAS SAYIN - THE CONDUCTOR SAW ME FLOP AND THEN I YELLED "STOP"
YOU YELLED "STOP" DID YA?
WHAT THE DEUCE DID YOU YELL "STOP" FOR?
- HOW WAS THE CONDUCTOR TO KNOW U WANTED TO GET ON AND DO IT AGAIN?
5-22 © 1922 BY INT'L FEATURE SERVICE INC

ABIE THE AGENT

Registered U. S. Patent Office.

Abie Knows How to Handle Them

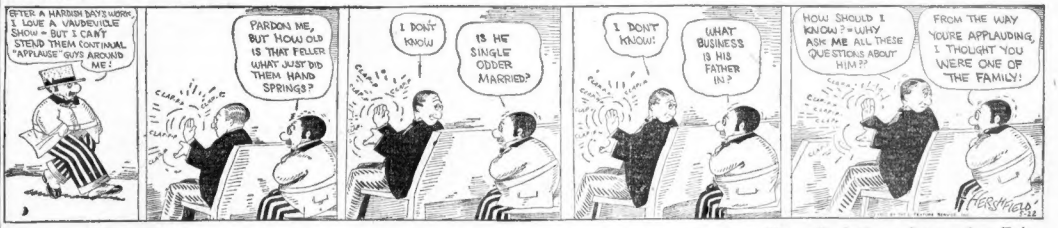
AFTER A HARRIAN DAY'S WORK, I LOVE A VAUDEVILLE SHOW - BUT I CAN'T STAND THEM CONTINUAL "APPLAUSE" GUYS AROUND ME!
PARDON ME, BUT HOW OLD IS THAT FELLER WHAT JUST DID THEM HAND SPRINGS?
I DON'T KNOW
IS HE SINGLE ODDER MARRIED?
I DON'T KNOW!
WHAT BUSINESS IS HIS FATHER IN?
HOW SHOULD I KNOW? - WHY ASK ME ALL THESE QUESTIONS ABOUT HIM??
FROM THE WAY YOURE APPLAUDING, I THOUGHT YOU WERE ONE OF THE FAMILY!
HERSHFIELD 5-22

KRAZY KAT

Registered U. S. Patent Office.

Thus Endeth an Interesting Tale

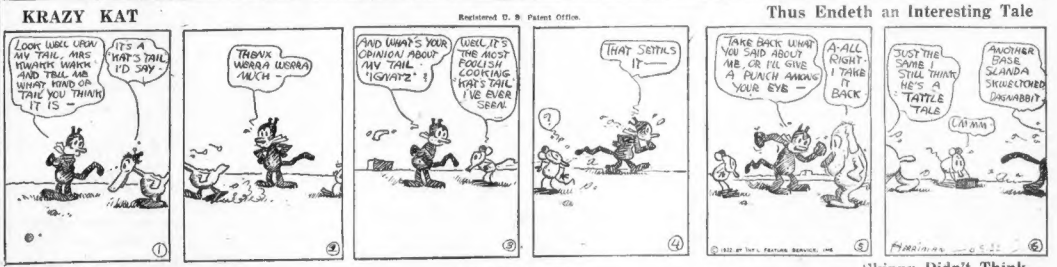
LOOK WELL UPON MY TAIL, MRS KWAKER, WARK AND TELL ME WHAT KIND OF TAIL YOU THINK IT IS -
IT'S A KAT'S TAIL I'D SAY -
TRBVX WERRA WERRA WACH
AND WHAT'S YOUR OPINION ABOUT MY TAIL 'IGNATZ' ?
WELL IT'S THE MOST FOOLISH LOOKING KAT'S TAIL I'VE EVER SEEN!
THAT SETTLES IT —
TAKE BACK WHAT YOU SAID ABOUT ME, OR I'LL GIVE A PUNCH AMONG YOUR EYE
A-ALL RIGHT - I TAKE IT BACK
JUST THE SAME I STILL THINK HE'S A TATTLE TALE
CAT-WHA
ANOTHER BASE SLANDA SKULKSTONED DISRABBIT

US BOYS

Registered U. S. Patent Office.

Skinny Didn't Think

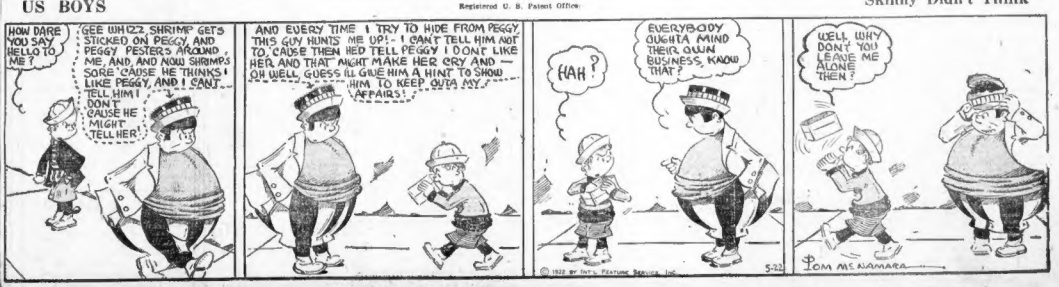
HOW DARE YOU SAY HELLO TO ME?
GEE WHIZZ, SHRIMP GET'S STICKED ON PEGGY, AND PEGGY PESTERS AROUND ME, AND, AND NOW SHRIMPS SORE 'CAUSE HE THINKS I LIKE PEGGY, AND I CAN'T TELL HIM I DON'T CAUSE HE MIGHT TELL HER
AND EVERY TIME I TRY TO HIDE FROM PEGGY THIS GUY HUNTS ME UP! - I CAN'T TELL HIM NOT TO, 'CAUSE THEN HED TELL PEGGY I DON'T LIKE HER AND THAT MIGHT MAKE HER CRY AND — OH WELL, GUESS I'LL GIVE HIM A HINT TO SHOW HIM TO KEEP OUTA MY AFFAIRS!
HAH?
EVERYBODY OUGHTA MIND THEIR OWN BUSINESS, KNOW THAT?
WELL, WHY DON'T YOU LEAVE ME ALONE THEN?
TOM MCNAMARA
© 1922 BY INT'L FEATURE SERVICE, INC. 5-22

FINANCE —AND— BUSINESS

By B. C. Forbes

Consider this:

While America's "productive capacity" was greatly increased during the war, growth in various important directions was held in check, forbidden by those exercising unlimited war powers.

The making good of this arrested growth is to play an almost overwhelming business activity and employment.

* * *

Take building. America's total housing facilities are several years behind requirements. Nation-wide efforts are now being expended to meet this shortage. Never before was so much money being expended on construction work. In Greater New York alone tenement building in progress represents a total cost of approximately $120,000,000, providing nearly 115,000 rooms, accommodating about 150,000.

* * *

Railroad construction has lagged behind notoriously during recent years. War demands imposed abnormally heavy wear and tear upon existing facilities. New buildings, terminals, branch lines, creation of new stations and other railway work were practically all suspended during the war emergency, and since then few railway companies have had sufficient funds to carry out such undertakings.

Borrowable capital, however, is now plentiful—money rates have reached the lowest point since August, 1917. Railway credi. has been improving encouragingly, thanks to increasing earnings. Labor and other costs have declined substantially, labor is now more industrious and more amenable to reason. There is a genuine revival in industry and in agriculture within sight, there is now more encouragement than ever way directors to go ahead more energetically and courageously in providing facilities certain to be needed when prosperity returns.

* * *

Apprehension lest the Interstate Commerce Commission would upset all railway calculations by drastic sweeping rate reductions throughout the whole country has been subsiding, and it is now generally in Washington will see to it that no step is taken which might precipitate demoralization and thus entail unfavorable political consequences at the Fall elections.

* * *

Utility corporations likewise were restrained from expending normally during the war years. The electric industry alone figures have required the $750,000,000 of new capital each year for some years to come.

* * *

The probabilities are that hand-to-mouth buying will shortly give way to ordering ahead, at least on a moderate scale, especially as the general price trend, as index numbers show, is upwards. Most merchants, manufacturers and others are now more comfortably circumstanced financially, and banks are very willing to advance funds to sound customers.

As forward buying sets in the effect is likely to be quite pronounced.

* * *

All reports concerning employment are most encouraging. Here and there the number of jobs already exceeds the number of available workers. As employment broadens, the purchasing power of the working classes will naturally increase. And as the purchasing power of our agricultural population also promises to increase, business should be appreciably quickened thereby.

The stock market, the barometer of the business outlook, points to such developments as here outlined. Stock prices last week again reached a new high average for the last eighteen months. That bonds failed to act correspondingly is logical. The opinion has been repeatedly expressed in this column that bonds yielding 6% or more returns are less likely than stocks to continue their advance.

* * *

Prosperity begets confidence. The remarkable and prolonged rise in security values has largely represented active withdrawals of stockholders, the betterment already experienced in quite a few lines of industry has greatly cheered other millions; the advance in farm products and food animals has encouraged our vast farming community.

Under such circumstances, no matter as to the indifferent success of the Genoa Conference, no conceivable tariff muddle, the bonus uncertainty, the coal and textile strikes, and the doubtful popularity of the administration are accepted calmly.

* * *

Those of us who for many months have been emphasizing that foundations were being laid for better times certainly have no reason today for modifying this view.

(Copyright, 1922, by B. C. Forbes.)

The Boston American Published daily (except Sunday), 10-15 Summer St., Boston, Mass. NEW ENGLAND NEWSPAPER PUBLISHING COMPANY.

Entered as second class matter June 4, 1907, at the postoffice at Boston, Mass.

Entered as second class matter at the Postoffice Department, Canada.

MEMBER OF THE ASSOCIATED PRESS. The Associated Press is exclusively entitled to the use for republication of all news dispatches credited to it or not otherwise credited in this paper, and also the local news published herein.

All rights of republication of special dispatches herein are also reserved.

MAIL SUBSCRIPTION RATES—Post paid.

DOMESTIC—One month, $0.75 (within 300 miles), $1.00 (outside 300 miles); three months, $2.00 (within 300 miles), $2.50 (outside 300 miles); six months, $3.75 (within 300 miles), $5.00 (outside 300 miles); one year, $7.50 (within 300 miles), $10.00 (outside 300 miles). Canada Postal District, Domestic rates (postage prepaid to the United States (except the Boston Postal District), Porto Rico, Philippines, Cuba, Hawaii, Alaska, Mexico, Panama Canal Zone, also include fourteen cents, providing subscription is made for both the Sunday American and, if not delivered by carrier, 2c additional.

(SUBSCRIPTIONS PAYABLE STRICTLY IN ADVANCE)

NEW HIGH MARK IS MADE BY U. S. STEEL

Reaction followed the establishment of many new highs in the New York Stock Exchange today.

Steel common was a feature of the trading, touching 102 for a new top since 1920 and leading other steels to high levels. Later Steel common lost its gains in profit taking.

Union Pacific soared to a level not before attained since 1916, when it reached 141⅝.

New Haven was off a point and a half at its lowest.

Mexican Petroleum was off nearly two points in late trading.

TRADING IS HEAVY.

At 2 p. m. 1,250,000 shares had changed hands.

Declines in Lackawanna & Western made a new high of 129¾ in the early afternoon. The company's report to the Public Service Commissioner shows that, while gross revenues increased 4 per cent. in the first quarter of 1922, net earnings were more than double those of the similar period in 1921. In the first quarter the company's surplus was $3.23 per share, equivalent to $8.92 annually.

St. Louis & San Francisco common sold near the best price of the year.

President Pearson of the New Haven has issued a notice to holders of 6 per cent. notes of the Shore-line lease of 1907 that the extension provided for in the agreement of March 8, 1922, has become operative. By this agreement note holders will receive 10 per cent. in cash and for the remaining 90 per cent. an exchange of three-year notes with interest increased from 4 to 7 per cent. Total of the notes outstanding is $14,118,000 and the amount payable in francs is 69,767,500. The extended 90 per cent of franc debentures are payable at option of holders in New York at $96.55 per 450 francs. The privilege of calling for these new issues on a 10 per cent. to 12½ income basis.

ERIE ISSUES UP.

Erie rose from 15 to 17, comparing with a low of 7 on January 9. At 15 Saturday, this issue was up 2⅞ from the previous day's close, and touched 17 at its highest in two years.

Erie's first and second preferred issues also scored a new highs since 1920.

Rumors of a new deal, involving Madvale and Republic, accompanied the rise in those stocks.

Call money opened at 3½ per cent. despite last week's heavy loss of excess reserves. It rose to 4 in the afternoon, then to 4½.

Early profit taking created irregularity in the general list. Specialties receded about two points from its high. But bullish enthusiasm seemed undiminished.

Southern Pacific sold at the year's high at 92⅝, while Union Pacific duplicated its high of the present year at 140. Sears Roebuck sold at 78, against a low of 73⅜ last week.

Austin Nichols made a new high at 22½, in expectation of a favorable earnings statement for the quarter ended April 30.

American Ice sold at its best price on recovery, at 105⅞, on renewed talk of an extra dividend next month.

Low temperatures over the week-end is said to be strictly limited. The transfer books show that of the 5,000,000 shares outstanding, 4,000,000 are registered in the names of investors and only 1,000,000 in speculative hands.

Railroads Respond to Business Improvement

By W. S. COUSINS.
Copyright, 1922, by Cosmopolitan News Service.

New York, May 22.—The new week opened with a considerable bullish demand, generally attributed to the accumulation of buying orders over Sunday.

Prices advanced vigorously all over the list on the opening, after which reaction took place in some sections, while specialties were being pushed forward.

The railroad shares are showing the effects of gradually improving business and financial conditions among the more prominent carrier companies and to no less an extent the attitude of legislators, shippers and investors toward the railroad problem.

In a strong market throughout the first two hours for motor stocks considerable gains featured, such as advance of nearly three points, to 123⅜, Chandler sold up 1⅛ to 76, Mack Trucks sold at 50⅛, and General Motors made the best price of the year on a heavy turnover.

Big Bond Issues Near in New York and London

By MONROE ROBERTS.
Copyright, 1922, by Cosmopolitan News Service.

New York, May 22.—Investment bankers at this centre are of the opinion that the next two or three weeks will see flotation of a large number of prominent bond issues, both in this and in the London market.

The slight reaction which the market has undergone during the past ten days has had the effect of causing temporary postponement of a number of new loans which had been in prospect for the first and second weeks of May.

However, one of important projects are now under way, and it is stated that some important new announcements along these lines will be made during the week.

Reaction Follows Setting Up of New Highs; Call Money 4½ Per Cent

New York Stocks

Prices on the New York Stock Exchange from the opening until the close had the following range:

Stocks	Open	High	Low	Close
Adams Express	66¼	67¼	66	66
Ala Gt Sou	77¼	78	77¼	77¼
Allis Chal pref	50¼	50	50	50¼
Allied Chem	181½	183½	181½	181½
Am Ag Chem pf	79	79½	79	79½
Am Beet Sugar	43	43	42¾	42¾
Am Bank Mag	46¾	46¾	45¾	46
Am Can	68½	69⅝	68	68
Am Car & Fdy	166½	166½	162	162
Am Hide & L	16	16	15½	15½
Am Hide & L pf	63½	63½	63	63
Am Ice	107¾	109½	107¾	109
Am Int Corp	8	8⅜	8	8⅜
Am Linseed	33½	33½	32½	32½
Am Locomotive	114½	116	114½	116
Am Ship & Com	16¾	16¾	16¾	16¾
Am Smelt Sec pf	65½	65½	65	65½
Am Steel Fdy	28¾	28¾	28¾	28¾
Am Sugar	65¾	66	65¾	66
Am Sumatra	81½	81½	81½	81½
Am Tel & Tel	123¾	124½	123¾	124½
Am Tob pf	86¾	86¾	86¾	86¾
Am Woolen	92½	92½	92½	92½
Am Wrtng P pf	86½	86½	86	86
An Zinc	20¾	20¾	20¾	20
Anaconda	35⅝	36¼	35⅝	36
Asso Dry Gds	124¼	124¼	124	124¼
Atch T & S F	100½	101¼	100½	100¾
Atch T & S F pf	91¾	91¾	91¾	91¾
Atl Gulf & W I	30	30	30	30
Atl Coast Line	102½	103½	102½	102½
Atl Refining	440	440	440	440
Atl Gulf & W I	87½	89	87½	88½
Atl Shore Ry	18	18	18	18
Baldwin Loco	118¾	118¾	117½	117½
Baltimore & Ohio	46¾	47¾	46¾	47¾
Brooklyn U Gas	103	105½	103	105½
Bush Terminal	20¼	20¼	20¼	20¼
Bush Terminal pf	33	33	33	33
Burns Bros	43	43	42¾	42¾
Butte Cop & Zinc	7¾	7¾	7¾	7¾
Butte Superior	33¼	33¼	33	33
Butte & Sup	18	18	18	18
Caddo Oil	12¾	12¾	12¾	12¾
Calahan Zinc	10	10	10	10
Calif Packing	70¾	70¾	70¾	70¾
Cal Petrol	67	67¾	66¾	67¼
Can Pacific	146¾	147¾	146¾	147¾
Cerro de Pasco	67¾	67¾	67¼	67¼
Chand Motor	39½	40¾	39½	40¾
Chino	21¾	22¼	21¾	22¼
Chile Copper	21¾	22¼	21¾	22¼
Chi Gt West	9¾	9¾	9	9
Chi Gt West pf	22¾	23½	22¾	23½
Chi Rock Island	22¾	23¼	22¾	23¼
Chi St P & M	9¾	10¾	9¾	10¾
Chi St P & M pf	26¾	28¾	26¾	28¾
Chi N W	74	76	74	75¾
Chino Cop	44¾	46¾	44¾	46¾
Col Fuel & I	35¾	36	35¾	36
Col Gas & Elec	49	49	48½	48½
Col Southern	23	23¼	23	23¼
Col Southern pf	50	50¾	49¾	49¾
Comwlth Pow	67	69¾	67	69¾
Con Can Co	60½	61¾	60½	61¾
Con Gas	117½	118	117½	117½
Con Textile	14¾	14¾	14¾	14¾
Cons Products	102¼	102¼	101¼	101¼
Corn Prod	64¾	64¾	64¾	64¾
Crucible	74	75¾	73¾	75¾
Cuban Am Sug	23¾	23¾	23¾	24¼
Cuban Cane Sug	24¾	24¾	24¾	24¾
Cuban Cane Sug pf	86	86	85¾	85¾
Cuban Dom Sug	20¼	20¼	20¼	20¼
Del & Hudson	124	126	124	126
Del Lack & W	128	128½	128	129¾
Denver & Rio G	21¾	21¾	21¾	21¾
Detroit Edison	83¾	84	83¾	84
Distillers Sec	16	17	15¾	16¾
Erie 1st pf	24¾	25¾	24¾	25¾
Erie 2d pf	15¾	17	15¾	17
Fairbanks Morse	44¾	44¾	44¾	44¾
Fed Mining & S	16¾	16¾	16¾	16¾
Fed Mining & S pf	81¾	83¾	81¾	83¾
Fisk Rubber	17¾	17¾	17¾	17¾
Freeport Tex	21¾	21¾	21	21
Gen Asphalt	47¾	48¾	47¾	48¾
Gen Cigar	74	74	73¾	74
General Electric	164½	165¾	164½	164¾
Gen Motors	14¾	15	14¾	14¾
Goodrich Rubber	41¾	41¾	41¾	41¾
Granby	45¾	46¾	45¾	46¾
Great Northern	83½	83½	83½	83½
Great Northern pf	74¾	74¾	74¾	74¾
Gt Nor Ore	41½	41¾	41¼	41¾
Gulf States	83¾	84	83¾	84
Houston Oil	69¾	70¾	69¾	70¾
Hupp Motor	21	21	20½	20½
Hudson & M	83½	84¾	83½	84¾
Inspiration	42¾	43	42¾	43
Interboro Con	4	4	4	4
Int Agricul	10	10	10	10
Int Harvester	102¾	102¾	102¾	102¾
Int Mer Marine	14¾	14¾	14¾	14¾
Int Mer Marine pf	63¾	64	63¾	63¾
Int Nickel	21¾	21¾	21¾	21¾
Int Paper Co	52¼	52¾	51¾	52¼
Invincible	8¾	8¾	8¾	8¾
Iron Cit	18	18	18	18
Kan City S &	28	28¼	27¾	27¾
Kan City S & pf	61¾	61¾	61¾	61¾
Kennecott	28¾	28¾	28¾	28¾
Keystone	22¾	23¾	22¾	23
Lake Erie & W	18	18	18	18
Lee Tire	24½	24½	24½	24½
Lehigh Valley	54¾	54¾	54¾	54¾
Loew's Inc	16¼	17¼	16¾	16¾
Lorillard	43¾	44	43¾	43¾
Lima Loco Works	110	111	110	110
May Stores	118½	118	118½	118
Mex Petroleum	125¾	126	123¾	125
Miami	30¾	30¾	30½	30½
Middle States	15¾	15¾	15	15¾
Midvale Steel	42	42	42	42
Missouri Pac	24¾	24¾	24	24¾
Mont Power	83½	83½	83½	83½
Nat Enamel	42¾	42¾	42¾	42¾
Nat Cas Gasoline	18¾	18¾	18¾	18¾
Nat Lead	82	82	81¾	81¾
N Y Central	91¾	92¾	91¾	91¾
N Y Chicago & St L	107	107	107	107
Northern Pacific	77¾	78	77	77
Ont Silver	15	15	14½	14½
Pac Gas & Elec	70¾	70¾	70¾	70¾
Pacific Oil	54¾	54¾	54¾	54¾
Pan Am Pet	68¾	68¾	68¼	68¼
Pan Am Pet B	59¾	60⅝	59	59
Panhandle Pr & R	23	23	22¾	22¾
Penn Coal & Coke	125	125	125	125
Penn Sugar	42¾	42¾	42¾	42¾
Penn Tobacco	68¾	68¾	68¾	68¾
Penn Mary Steel	12¾	12¾	12¾	12¾
People's Gas	49¾	49¾	49¾	49¾
Pere Marquette	35¾	35¾	35¾	35¾
Philadelphia	39	39	39	39
Phillips Pete Co	48¾	48¾	48¾	48¾
Pierce Arrow	20	20¼	19¾	20¼
Pierce Oil	10¾	10¾	10	10
Pitts Coal	62¾	62¾	62¾	62¾
Pitts & W Va	36¾	36¾	36¾	36¾
Pitts Ref Corp	44¾	44¾	44¾	44¾
Pullman	128½	129¾	128½	129¾
Punta Sugar	45¾	45¾	44¾	44¾
Pure Oil Co	32¾	33	32¾	32¾
Ray Con	18	18	17¾	17¾
Reading	81¾	82¾	81¾	82¾
Republic Steel	87	87	86¾	86¾
Rex Iron & Steel	33	33	33	33
Royal Dutch	63¾	63¾	63¼	63¼
St Louis & S F	31¾	31¾	30¾	30¾
Sears Roebuck	78¾	78¾	78	78
Seneca Copper	14¾	14¾	13¾	14
Simms Oil	22¾	22¾	22¾	22¾
Ind Pacific	92	92¾	92	92¾
Sinclair Con Oil	25¾	25¾	24¾	24¾
Southern Pacific	92	92⅝	92	92⅝
Southern Ry	26	26¼	25¾	25¾
Stewart-Warner	41¾	42	41¾	41¾
Stromberg	55	55	53¾	54¾
Studebaker	103¾	104¾	103¾	104¾
Sub Boat Corp	4¼	4¼	4¼	4¼
Superior Oil	20¾	20¾	20¾	20¾
Tenn Copper	13½	13¾	13½	13¾
Texas Co	46¾	47¾	46¾	47¾
Tex & Pac	17	17	17	17
Texas & Pacific	53¾	54¾	53¾	54¾
Tex Gulf Sul	45¾	45¾	45¾	45¾
Tobacco Prod	78¾	78¾	78¼	78¼
Trans Con Oil	17	20¾	17	20¾
Union Oil	22¾	23½	22¾	23½
Union Pacific	139¾	141¾	139¾	140¾
United Drug	78¾	78¾	78¾	78¾
United Retail	68¾	68¾	68¾	68¾
U S C I P	86	86	86	86
U S Alcohol	53	53	53	53
U S Realty	70¾	70¾	70¾	70¾
U S Rubber	65¾	65¾	64¾	64¾
U S Steel	101¾	102¾	101¾	101¾
Utah Copper	65¾	66¼	65¾	66¼
Vanadium Corp	61¾	61¾	61¾	61¾
Virginia	18¾	18¾	18	18¾
Wabash	13¾	13¾	13¾	13¾
West Maryland	13¾	13¾	13¾	13¾
West Pac & Sug	60¾	63¼	60¾	62¾
Westinghouse	41¾	42¾	41¾	42¾
Westvaco Chlor	24¾	24¾	24¾	24¾
Willys-Overland	8¾	8¾	8¾	8¾
Woolworth	149	149	148	149

BETTER TONE IN TEXTILE INDUSTRY

The textile industry has improved greatly during the past week, with the exception of the cotton mills affected by the strike, according to the reports from all parts of the New England States. In Rhode Island practically every woolen and worsted mill is working on full time. Some of them are working night and day.

Lowell Finds Business Getting More Wholesome

Lowell, May 22.—The months of July and August will see a more wholesome business situation for Lowell textile mills which already have noted a slight acceleration in orders. Boston & Maine freight handlers are sending along more cotton goods than was true two months ago. The turn in the business tide is in sight, it is believed.

Fall River Market Is Feeling Cotton Advance

Fall River, Mass.—The strong advance in cotton has had a marked effect on the print cloth market for the week. Buyers have withheld orders due to pay the advances asked by the mills following the upward tendency of the raw material, and the result is the volume of sales decreased somewhat. The total amount of sales during the past week was about 170,000 pieces of print cloth. The tendency for buyers and sellers has been to watch the cotton market, and it is assured that no sales tied to bid their time until there is a more sustaining level in cotton. Mills have advanced a full quarter over last week's quotations.

Nashua Strike Driving Many Workers to Farms

Nashua, N. H., May 22.—The continued mill strike is causing many people to leave the city for the farm and reports from this country are that they have plenty of help this season for the first time for a number of years. Every day a number of families leave here for other cities where industrial conditions are better. One manufacturer said the city are running nearly to capacity.

Providence Is Facing Another Building Strike

Providence, R. I., May 22.—The refusal of the Master Builders to grant the wage increase demands of the carpenters and brickyers may precipitate a general building trades strike in this city by June 1. The carpenters have asked for an increase of 10 cents an hour and the bricklayers of twenty-five cents an hour.

Brockton Construction Work to Aid Jobless

Brockton, May 22. — Brockton shoeworkers who are out of employment because of the business depression are looking forward to new large construction jobs that are to be started soon. The extension of Centre street from Main street to Warren avenue at a cost of $500,000 will be started the first week in June, and this will provide employment for hundreds. Grading finished in the path of the proposed street must be torn down and the highway department is already making up a list of prospective employes.

Large Providence Block Changes Ownership

Providence, R. I., May 22.—A big real estate transaction was completed today when the Butler Exchange Company sold to the Butler Corporation its interests in the famous Arcade Building, one of the landmarks of Providence. The deal tends from Westminster street to Weybosset street. The price paid is said to be near a half million dollars.

The sale of the property is in accordance with the decision of the Butler Exchange Company, a Rhode Island corporation, to dispose of all its real estate holdings in Providence. During the past year the corporation has sold buildings with an assessed valuation of $1,760,000, but worth twice that sum.

Boston Firms Given Woonsocket Bonds

Woonsocket, R. I., May 22.—Bids on the proposed bond issue of the city of Woonsocket were opened by the City Treasurer and awarded to a syndicate of the First Old Colony Trust Co. of Boston, who bid $98.21.

The issue will be $350,000 newer bonds and $225,000 water works improvement bonds. The bonds will bear interest at the rate of 4½ per cent. per year and will run for thirty years. Taking into consideration the rate of interest, the price obtained for the bonds is considered very good.

The last previous issue of bonds of this city of Woonsocket sold at $102.39, but bore interest at the rate of 5 per cent. per year. The difference in the rate of interest means a saving to the city of $10,000 a year. All bids are on a basis of $100 par value.

Wall Street Briefs

The directors of the Middle States Oil Corporation have declared a dividend of 1¼ per cent. for the March quarter Pacific Oil shows surplus of $2,535,704, equal to 50¾ a share on outstanding stock, against earnings of $4,945,477 or $1.61 for the first three months.

Stocks.	Open	High	Low	Close
White Motors	49	49	49	49
White Oil	19¼	19¼	19¼	19¼
Willys-Overland	8¾	8¾	8¾	8¾
Woolworth	149	149	148	149

Boston Stocks

Prices on the Boston Stock Exchange from the opening until the close had the following range:

Stocks	Open	High	Low	Close
Adventure Cons	6⅝	6⅝	6⅝	6⅝
Ahmeek	64½	64½	64	64
Allouez	28	28½	28	28½
Am Ag C pref	65	65	65	65
Am Pneu Serv	3¼	3¼	3¼	3¼
Am Pneu Serv pf	16½	16½	16	16½
Am Cop	15¾	16⅛	15¾	15¾
Am Sugar pf	103	103	103	103
Am Tel & Tel	123¾	124½	123¾	124½
Am Woolen pf	106¾	106¾	104½	104½
Amoskeag	114	114	114	114
Anaconda	36	36¼	35⅝	36
Arcadian Cons	4¾	4¾	4	4¼
Arizona Com	10	10	10	10
Atch T & SF 6%	100¾	100¾	100¾	100¾
Atch T & SF pf	91¾	91¾	91¾	91¾
Bingham Mines	15⅞	15⅞	15⅞	15⅞
Boston & Albany	132	132	132	132
Boston & Maine	21¾	21¾	21¾	21¾
Bos & Maine pr	34	34	34	34
B M Jpr Cl A	41¾	42¼	39¾	40
B M Jpr Cl C	62½	63	62½	63
B M Jpr Cl D	73	74½	73	74½
Boston Elevated	83½	84	83½	83½
Boston Elev pr	99	99	99	99
Boston Mer Pat	80	80	80	80
Calif Arizona	62¾	62¾	62	62¼
Calif & Hecla	395	395	395	395
Cerro Hill Min	14	14½	13½	13½
Century Steel	9⅝	9⅝	9⅝	9⅝
Chile Copper	89	89	89	89
Chile Copper	22¾	22¾	22¾	22¾
Chino	21	21	21	21
Copper Range	44¾	45	44	44
Davis-Daly	6¾	6¾	6¾	6¾
East Bos Land	4½	4½	4½	4½
East Butte	11¾	11¾	11¾	11¾
Eastern Mass	11¾	11¾	11¾	11¾
Eas Steamship	69	69¾	68½	68½
Edison Electric	189½	189½	189½	189½
Elder Corbin	12¾	12¾	12¾	12¾
Franklin Min	2¾	2¾	2¾	2¾
Gardner Motor	18½	18½	18½	18½
General Motors	15⅜	15⅜	15⅜	15⅜
Granby Cons	33	33	33	33
Gray & Davis	17¾	17¾	17¾	17¾
Greenfield Tap	26¾	26¾	26¾	26¾
Hancock Con	25¾	25¾	25¾	25¾
Helvetia	1¾	1¾	1¾	1¾
Howe Rubber	50¼	50¼	50¼	50¼
Indiana	65¾	65¾	65¾	65¾
Int Cement Corp	36¾	37¼	36¾	37¼
Island Creek	114¼	114¾	114¼	114¾
Island Creek pr	93	95	93	95
Isle Royale	25	25	25	25
J T Consol Co	22	23	22¾	22¾
Keweenaw	2¾	2¾	2¾	2¾
Kirby Lumber	37¾	37¾	37¾	37¾
La Salle	2	2	2	2
Libby McNeil	8¾	8¾	8¾	8¾
Loew's Theatres	10	10	10	10
Mason Valley	2⅝	2⅝	2⅝	2⅝
Mass Gas Cos	83¾	84	83¾	84
Mass Gas	72¾	72¾	72	72¾
Mass Gas pf	93	93	93	93
Mayflower-O C	6	6	6	6
Michigan Cop	2¾	2¾	2¾	2¾
Mex Investment	25¾	26¼	25¾	25¾
Miss Riv Power	24½	24½	24½	24½
Missouri Pacific	24¾	24¾	24¾	24¾
Mohawk	91	92	91	92
National Leather	7¾	8¼	7¾	7¾
New Cornelia	19¼	19¼	19¼	19¼
N E Oil Corp	8¾	8¾	8¾	8¾
N E Telephone	115	116	115	116
New Haven R R	84¾	84	84	84
New Idria	1¾	1¾	1¾	1¾
New River pr	76½	76½	76½	76½
Nipissing	8¼	8¼	8¼	8¼
North Butte	18¾	18¾	18¾	18¾
Oilway Mining	3¾	3¾	3¾	3¾
Old Colony R R	97	97	97	97
Old Dominion	26	26	26	26
Orpheum Circuit	20¼	20¼	20¼	20¼
Osceola Mining	37	38	36½	36½
Pacific Mail	16¾	16¾	16¾	16¾
Pere Marquette	33½	33½	33½	33½
Pond Creek	40¾	40¾	39¾	39¾
Pullman Co	129	129	129	129
Rutland R R	39	39	39	39
Quincy	47	47	46	47
St Mary's Land	47½	47½	47½	47½
Seneca Cop	14¼	14¼	14¼	14¼
Shannon Cop	8	8	8	8
Simms Mag Co	5	5	4¾	5
Superior & Pitts	1¾	1¾	1¾	1¾
Swift & Co	102¼	103½	102¼	103½
Swift Internat	20½	20¾	20¼	20¼
Tamarack Cal	100	100	100	100
Thos G Plant pr	80	80	80	80
Torrington	69½	69¾	69½	69¾
Tri-Cont Corp	1¾	1¾	1¾	1¾
Tuolumne	70¢	92¢	70¢	90¢
Union Twist Dr	11¾	11¾	11¾	12
Union Mach	42½	42	42¼	42¼
U S Steel	101¾	102¼	101¾	101¾
U S Smelting	45	45	44¾	44¾
U S Smelting pf	47	48	46	46
U S Steel	101¾	102¼	101¾	101¾
Utah Apex	2¾	2¾	2¾	2¾
Utah Con	2¾	2¾	2¾	2¾
Utah Metal	1¼	1¼	1¼	1¼
Ventura Oil	81¾	81	81	81
Vt & Mass R R	90	90	90	90
Victoria	2	2	2	2
Waldorf	30	30	30	30
Waltham Watch	11	11¼	11	11¼
Waltham Wat pr	42	42	42	42
Wentworth Mf Co	11¼	11¼	11¼	11¼
Warren Bros	29	29¾	28¾	28¾
Warren Bros 1 pr	85	85	85	85
W E R M	60½	60	60	60
W E R M pf	50	50	50	50
Western Union	98½	98½	98½	98½
Wickwire Spen	19¾	19¾	19¾	19¾
Wilson Co	2	2	2	2
Wolverine	15	15	15	15

GOVERNMENT BONDS.

Liberty 3½s	99 44	99 44	99 44
1 4¼s 1932-47	99 04	99 04	99 04
2 4¼s 1927-42	99 10	99 10	99 04
3 4¼s 1928	99 74	99 74	99 74
4 4¼s 1933	99 74	99 74	99 74
Victory 4¾s	100 04	100 04	100 04
Lib Reg 3 4½s	98 04	98 04	98 04
Lib Reg 4 4¼s	99 74	99 74	99 74

BONDS.

Am Tel & Tel 6s	114½	114½	114½
Chile Jnt Ex 8s	92	92	92
At Gulf W I 5s	93	93	93
Hud Rub Co 7s	98½	98	98
Mass Gas 4½s	83	83	83
Mass Gas 4½s	81	81	81
Mex Nat Rail 6s	31½	31½	31½
Mex Pet Pow 6s	92	92	92

TITLE TEST ANSWERS

Correct Title—The Laborer

Your doorbell or your phone buzzes busily all day long after you've told the town about that vacant room through an American Want Ad! Get it in

THE BOSTON AMERICAN
Boston's Want Ad Directory
Read for Profit—Use for Results
Telephone Main 5180

EMPLOYMENT DECLINES IN EIGHT INDUSTRIES

Washington, May 22.—Reports from representative establishments in 12 manufacturing industries, show a decrease in the number of employed in eight industries, and a decrease in four in April, compared with the preceding month, according to figures announced today by the Bureau of Labor Statistics of the Department of Labor. The four industries showing an increase were iron and steel, 6.8 per cent.; automobiles, 6.3 per cent.; car building and repairing, 0.1 per cent.; and hosiery and underwear, 0.1 per cent. Those showing the heaviest decreases were cotton finishing, 15 per cent., and men's clothing, 10 per cent.

TRAVEL GUIDE
NEW YORK $5.19
Via Rail and Boat
Outside rooms with running water for $1.50
Eastern connecting train from So. Station 5:10, daylight saving time. Direct Steamer Providence 7 P. M.
COLONIAL LINE 196 Wash St., Boston Phone Conc. 2788

VIA RAIL & BOAT
BAY STATE LINE NEW YORK $4.50
OUTSIDE STATEROOMS, $1.50
Steel Steamships Georgia and Tennessee. Leave Providence 6 P. M. Standard time. Tickets and staterooms at South Station, Park Sq. and Consolidated Ticket Office.

REAL ESTATE—MISCELLANEOUS
BOSTONIAN $1.75 Other Grades $1.25 to $2.95
PAINT
Varnishes and Brushes at Reduced Prices
530 Canal St. 429 Dudley St.
Near No Station Falvey Paint Co. Near Station
Walnut Cedar Pond Lid and Color Card. Mail Orders

STEAM HEATER FOR SALE
AMERICAN RADIATOR CO., 7 set-ting ideal heater in good condition, with steam pipes and radiators; a bargain at $150 at building, 50 Church street.
JOHN A. BEARDON & CO.,
52 Church Street.

$975—New Bungalow—$975
TOWN water, flush toilet, hardwood floors, set, inner large lake, on south Shore; good boating, bathing and fishing; easy to purchase, terms $100 down and $10 a month. U. 140 Boston American.

FOR SALE—Ideal country place, ten from, or city, 10 rooms, modern conveniences, barn, hen-house, many fruits, apple trees, about six-teen acres, long, price $1000. GEO B. LAKE, Ipswich, Mass.

FOR SALE—In Nahant, new six-room, all-year cottage, every inch, fireplace, piazza, on corner lot; can be seen by appointment. Call at 32 Emerald st., or tel Nahant 256-M.

FOR SALE—In Vermont, ideal country home and farm, price reasonable. Address T 8, Boston American.

REAL ESTATE—CLIFTONDALE
STATE ROAD—$500 DOWN
CLIFTONDALE, 9 miles from Boston, $2,900, 6 rooms, bath and gas, 5 min. to station; $500 down, $25 a month. 5 Burlington av. Dark Day 50171.

REAL ESTATE—BRIGHTON
A BARGAIN—New 2-family house, 5 and 6 rooms, every modern convenience, rents $125 mo. MR. WILLIAMS, Brookline 1081.

REAL ESTATE—EAST SOMERVILLE
Houses Bought and Sold
SEE WAUGH & BARSO, 8 Main St., Winter Hill, Somerville. Som. 4360.

CLASSIFIED ADVERTISING
READ FOR PROFIT
USE FOR RESULTS

Real Estate For Sale

REAL ESTATE—CAMBRIDGE

LISTEN Us Buyer st., No. Cambridge, 1 new 5-room bungalow, 1 new 2-family, 6 & bath, 8 & bath, all modern; rents $130; price $9,000. S. BLAINE, 1388 Mass. av., Cambridge.

WORKIN-MAN'S home, 3-family house, all improvements, price $8,000. liberal terms. JOHN T. SULLIVAN, 200 Mass. av., Cambridge; tel. Univ. 8021-M.

REGENT AV., BENTON—New 2-family, 5 and 6 room, steam heat, fireplaces, cozy built; terms. Apply CHARLES F. BURLEY, 671 Mass. av., Cambridge; tel. Univ. 471.

FOR SALE—1, 2 and 3-family houses at pre-war prices, in good locations. T. CONWAY, 580 Mass. av., Cambridge.

CAMBRIDGE—Two-family for sale. One apartment vacant. Particulars at 34 DOW, 671 Mass. av., at Central sq.

REAL ESTATE—EVERETT

IN the best of residential locations of Everett, 6 rooms and bath, open plumbing, extra lot of land, white enamel dining room. A real home, built with good materials. $4,000 on terms. 339 Broadway, Everett. Tel. Everett 304.

REAL ESTATE—DORCHESTER
INVESTMENT
DORCHESTER, Columbia Road—Six-family house, all improvements; income $4,300. R. SARLITZ, 34 School St., Boston.

REAL ESTATE—JAMAICA PLAIN
NEW 2-FAMILY houses on Kingsboro av.; modern in every respect; tiled bath, range, set tubs, hardwood floors, etc. $8,000; terms. 2-4-6-8 Pierce terrace.

REAL ESTATE—MALDEN

MALDEN, $5,500, 6-room cottage, bath, electricity, furnace, central, vacant; bargain. PERCY E. RAND, 482 Main st., Malden.

REAL ESTATE—NANTASKET
NANTASKET
BUNGALOW SITE, waterfront, good frontage, easy terms. Address Box M, Nantasket, Mass.

REAL ESTATE—QUINCY

A WORTH WHILE INVESTMENT
BEAUTIFUL house of nine rooms, with all improvements, also good slate roof; $5,500. M. E. LYONS, Quincy 726.

3 MINUTES from centre, 7 rooms, steam heat, electricity, $500 ft. land. Price $5,000. GALLAGHER BROS., Quincy 1587.

REAL ESTATE—WOLLASTON
91 BEALE ST.
Wollaston. Granite 1453.—Res. 2209.
$5,000—2-FAMILY, all modern, nice lot, convenient; also 2-room summer cottage, 5-room bungalow, modern; price and terms right.

A Wollaston Bargain

JOHN O. BESTEVEN, 73 Beale, Granite 1680, 2-FAMILY, 6 yrs. old, improvements, in 4 rooms, bath, fine lot, corner, sun-state entrances, piazza each floor, slate roof, hardwood floors throughout, price $8,000; terms. Tel. 0 to 5, TUSCAN, Granite 2586-M, Hancock st.

$5,500—Terms to suit; 6-room cottage, all improvements; 5 minutes' walk to station. MAN, Billings rd., Norfolk Downs; Granite 2586-M.

WELL-BUILT 2-family 5-6 rooms, 2 sun parlors, 3 furnished rooms and room for rent. Write to 633 Haverhill st., or call Lawrence 2584-X.

REAL ESTATE—RANDOLPH
12-ROOM HOUSE, all improvements; barn and garages; 2 acres of land; centrally located; all kinds fruit; make fine country home; $6,000. E. L. McCLIFFE, Randolph 72580.

REAL ESTATE—ROXBURY
ROXBURY—8 brick houses with 23 suites of 4 and 5 rooms, and six stores. Set tubs, gas, toilets, open plumbing. Assessed for $22,200. Cash $2,500. Good terms. R. SARLITZ, 34 School St., Boston.

REAL ESTATE—SOMERVILLE

SOMERVILLE
$800 DOWN, balance as rent, buys new 6-room 2-family. At location, steam heaters, electric lights, hardwood floors, open plumbing, copper boilers, all brass pipes, gas water heaters, sunporches, closets and trays; separate entrances, large piazzas, large lot of land. Income now rented $40; handy to cars, stores and schools; only $700. BRATLEY & KNOWLES, owners, 660 Broadway, West Somerville.

SOMERVILLE
$700 DOWN, balance as rent buys new 7 room colonial house. At location, steam heat, electric lights, combs, ranges, gas water heaters, all brass pipes, copper boilers, oak floors, large lot, a fine home for $8,000. BRATLEY & KNOWLES, 660 Broadway, West Somerville.

SOMERVILLE—10 minutes to Sullivan sq., 2-family house, 4 rooms each side, all improvements; terms reasonable; price $4,500. M. SEWYAR & CO., tel. Lin. 2018.

2-FAMILY house, 6-8 rooms, all improvements; $7,000. MR. SARLITZ, 34 School st.

REAL ESTATE—WAVERLEY
WAVERLEY—In A-1 condition, 7 rooms, screened and glazed porches, tiled bath, tile hennery, fruit trees, lot 6,500 sq. ft., 5 minutes to station, 20 minutes to Boston. 37 street. Price $6,500. Belmont 55, evenings, Bel. 226. No brokers.

FOR SALE—Waverley, 2 desirable lots of land, 60x100 each; $450 each. 20 Boston American.

REAL ESTATE—WINTHROP
HOUSES for sale; houses, apts., furnished. MOORE, 65 Crest av., Winthrop. Ocean 1446.

REAL ESTATE WANTED
WANTED—3 and 6-family houses, will pay cash. LITHUANIAN AGENCY, 329 West Broadway; tel. South Boston 605 or 1337.

REAL ESTATE AUCTIONS
SOMERVILLE, 118 CENTRAL st., WED., MAY 24, 2:30 P. M., 2-STORY 5-FAMILY BRICK HOUSE. Particulars of BYRNES, Auct., 43 TREMONT ST., Boston.

STORES AND OFFICES TO LET
NEW STORES—suitable for drug store, meat market or any other business; rent reasonable. Call Braintree 22-W.

FOR RENT Desk room. HADDOCK BROS., 83 Purchase st., Boston, Mass.

SUMMER COTTAGES
FOR SALE—New 7-room cottage, Hampton Hill, fully furnished, also very desirable cottage for rent on W. Hampton, Nahant; tel. Hull 746-W.

WILL SACRIFICE 2 Sumner cottages if sold before May 27, on Adams Shore, good bathing, boating, fishing; must see to be appreciated. 1926 Sea st., Quincy; tel. 493-W.

TO LET—Furnished cottage at Marblehead; ideal locality; garage; electricity; fishing and boating. Sesame 80.

CAMP for sale at Cannon Lake, on water front; 5 furnished rooms and boats complete. Write to 633 Haverhill st., or call Lawrence 2584-X.

Furnished Rooms

FURNISHED ROOMS—BEACHMONT
TO LET—Furnished suites and rooms; mansion house, ocean front; 1067 Winthrop av., Point Breeze. 266-W.

FURNISHED ROOMS—CHARLESTOWN
MONUMENT Sq., 42—Furnished room for light housekeeping or also single room.

FURNISHED ROOMS—DORCHESTER
MAGNOLIA ST., 28—Housekeeping rooms, bath floor, kitchenette; tel. Roxbury 8829-M.

MT. EVERETT ST., 54—Off Hamilton st., connecting rooms with kitchenette.

FUR. ROOMS—JAMAICA PLAIN
CHESTNUT AV., 280—Large square furnished room to let, also electric lights.

FURNISHED ROOMS—MALDEN
SALEM ST., 753—2 large front housekeeping rooms, second floor, gas, sink, closets, etc. $5.50. Tel. Malden 1905-W.

FURNISHED ROOMS—ROXBURY
DUDLEY ST., 582—Large room and kitchenette, furn. light housekeeping, $9 weekly.

MT. PLEASANT AV., 25-28—Large room, and kitchenette, hot and cold water. Roxbury 2233-W.

FURNISHED ROOMS—SOUTH END
RUTLAND ST., 2—Nicely furnished front parlor, also 2-room suite, housekeeping.

FREMONT ST., 636-638 — Kitchenette rooms, sq. rooms, perfectly clean, comfortable, cos. hot water.

FREMONT ST., 754—Nice front sq. rm., also kitchenette suite, Summer rates; tel.

WASHINGTON ST., 1034 — Furnished rooms for housekeeping; central; lodging rooms $2 weekly.

WEST NEWTON ST., 37—Homelike; every room a dream; $2, $6, $7, $8 a week; men only; telephone in every room; private baths.

WORCESTER ST., 52—Large furnished room, water and gas; to respectable party; tel.

2 NICELY furnished rooms; home privileges to right party. Copley 9645-W.

2 RMS. and kitchenette, also sdg. rm. Tel. F. H. CONNAUGHTON, 48 Union Park.

COMFORT CHAMBERS
ROOMS $1 on day, weekly $4, $5 up. Tel. 54500 B. H. 597 Tremont st.

BOARD AND ROOMS
HOME COOKING, room with board $7 wk.; furs. only. 130 Dartmouth st.

NICE rms., home cooking, $7 up. MISS CULLINAN, 203 Columbus av., Tel.

APARTMENTS—ALLSTON
APARTMENTS of 3, 4 and 5 rooms, 70 Braintree st. and 42 Glenville av.; $1050 to $1400; tel. Brighton 2879-W or 4267-M.

1-2 APTS., pleasant, 1st of sun; modern impts. 11 Buckminster st., Allston. Hay. 5621.

APARTMENTS—BACK BAY
SUBLET, rooms, kitchenette, bath, reception hall, with piano; furnished. Call 9 Gloucester st., Boston.

ROOMS for 1 or 2 people, con. hot water, elevator. Tel. 5078-B. Cooley; 85 Westland av.

APARTMENTS—DORCHESTER
TO LET—6-room apartment, all modern rooms, sunny, accessible, $30. Tel. Dorchester 4872-M.

APARTMENTS—ROXBURY
24 HAMMOND ST., Hotel Gresly 2 blocks from Huntington st., 3-4-5 rm. suites, $17-$18.

APARTMENTS—SOUTH END
TO LET—On Isabella st., suites of 4 and 5 rooms and bath, steam, hot water, $40 and $45. Apply T. F. FOLGER, 70 Berkeley st., Boston.

FURNISHED APARTMENTS
RENT free, to man and wife for taking care of doctor's furnished apartments for the summer and board for one person for 3 days each week; best of references must be furnished. Apply to Suite 1, 122 Boylston st.

FURNISHED suites; 2 and 3 rooms; $7-$8 per week; also single. THE CHAMBOIS, 558 Tremont st., Back Bay 5080.

WINTHROP HIGHLANDS—For Summer; for suite, excellent location, 2 min. to station. Ocean 408-W.

STORAGE
HUB STORAGE WAREHOUSE
949 Washington st.; tel. Beach 8. Rooms $1 a mo. up. Licensed and bonded.

DOGS, CATS, PETS, ETC.
BOSTON bull terrier, pedigree good, pal for child. Phone Grubb 949-R.

MALE HELP WANTED

Blacksmiths
Wanted. Only those who can dress and forge tools need apply.
COFFIN VALVE CO.,
Neponset, Mass.

AUTO SCHOOL
Special classes for Owners, Chauffeurs, Salesmen, Repairmen, Welders, Battery Men, Electric Starting Experts. Start any Monday, day or evening. Oldest and largest. 28,000 graduates. Write or call for information.
Boston Y. M. C. A. Auto School
316 Huntington Av. Tel. B. B. 4400

SALESMEN
NEW PROPOSITION for measure and specification orders; big money; just starting; full commissions, drawing account, carfare and hotel bills; 8 a. m. and all day. Room 30, 209 Washington st.

A CHANCE
For a few next appearing, well educated men to learn a large sales proposition. Apply 9 A. M. to 12 M. Room 32, Rm. 209.

Machine Moulders
WANTED, NEW ENGLAND FOUNDRY & PATTERN CO., 213 Forest st., Cambridge, Mass.

WASHMAN WANTED
WITH engineer's license. Apply SOMERVILLE WET WASH, 64 SKILTON AV., Somerville.

COUNTER man experienced on horseback riding; 6 days, $18. MARTIN'S LUNCH, 2 new locations, Milton or Chelmsford.

DRUG CLERK—Registered or assistant, as per state law. Address, stating age, experience and salary expected, also giving reference, C. F. GOLDTHWAIT, 1 Main st., Taunton Green, Taunton, Mass.

LIVING wage to experienced cash managers throughout N. E., a wonderful opportunity to earn a good income, must be of good character and have small capital. Call or write Room 306, 120 Boylston st., Boston.

I WANT 100 MEN—Earn while learning; bartering, electricity, linotyping, mast-ing; $40 Week. Write Howard st., G. HALE.

PAINTERS wanted at once. Call at 36 Pitman st., Everett.

TEAMSTERS to drive double tipcarts, also helpers. Apply 75 School st., Roxbury.

MALE HELP—MISCELLANEOUS
9 AUTO LESSONS $5
FULL AUTOMOBILE COURSE $15
6-CYL. car, frozen guarantee, VINCENT, 4 Columbus av. Open evenings.

CHAUFFEUR COURSE $24, 9 lessons $5. Day and evening classes. Call or write for booklet. Tel. Beach 1126-M. 44 Warren st.

MEN to train for responsible positions; $100, later $200 monthly; vacancies everywhere. NATIONAL ASSOCIATION, Brooklyn, N. Y.

FEMALE HELP WANTED

Corset Fitter
A good position is open for a thoroughly experienced woman.
Employment Division—7th Floor Annex
Jordan Marsh Company

Fancy Stitchers
ON CUTOUTS
Allen - Goller - Leighton Co.
60 K ST., SOUTH BOSTON

DRAPERY SEWERS
Twenty experienced women wanted. Good salaries and working conditions.
PAINE FURNITURE CO.
Arlington St. Near Boylston St.

Wanted, Waitresses
FOR CLIFF HOTEL, Scituate Harbor, $25 month, room and board. Apply steel building, Washington Park, 2-3 doors above Boston.

SALESWOMEN
NEW proposition, magazine and newspaper subscription, big commissions, drawing account, carfare paid, quick results. 8 a. m. and all week. Room 30, 209 Washington st.

Experienced Cook
WANTED at once, family of 2, good pay, cooking Beans, S. J. Zec, Warwick Neck Island.

HOUSEMAID
WANTED—For information tel. Somerville 1403.

A GOOD opportunity is offered to young girls to gain experience in caring for children in a convalescent home; uniforms provided and a small salary. Tel. Weller 58 for appointment.

HOUSEKEEPER wanted, see housekeeper. HOTEL BRUNSWICK, Boylston st.

WANTED—New force for movie acting; all ages and types to experience; free outfits and application. Write COMMERCIAL PHOTO PLAY, Pioneer Bldg., New Haven, Ct.

FEMALE HELP—MISCELLANEOUS
LADIES, gentlemen; we will train you for; permanent position; wonderful offer; send envelope stamp. 109 Boylston st., room 402.

DIAMONDS, WATCHES & JEWELRY
WATCHES DIAMONDS ON CREDIT
WATCH repairing, guaranteed, 50c. Open Wed., Fri. and Sat. evenings. H. S. ROUND & CO., 724 Washington st.

$1 ALSTERLUND Pays Cash
Diamonds, Old Gold, Silver, Platinum, Watches, Highest Prices, Liberal, Reliable, 27 SCHOOL ST.

$1 DOWN, $1 WEEK, large stock, lowest prices, H. H. BICKS & CO., Somerville st.

CASH paid for diamonds, gold, platinum, historical Lexington relics. The original KRESEL, 34 School st., Room 44.

WREATHS
We are one of the largest dealers in Memorial Day wreaths, see us first at 31 Dock sq., Boston.

MISCELLANEOUS

When The Bugs Are Calling

Hold Mrs. Wife, when the bugs have to move away, they will. This house is simply overrun with them, they're driving me crazy," quoth Bobby, "do not fret, get Martin's Powders. I will put them out with a pest of my kind." Martin's Pest Powders sold by all druggists and agents or sent by mail. Sixteen different powders. Name kind when ordering. All registered in Mass.

WALTHAM CHEMICAL CO.
WALTHAM, MASS.

PIANOS & MUSICAL INSTRUMENTS

UPRIGHT PIANOS
$25 $50 $65
as low as
$5 down $1 weekly
88-note player $175
50 rolls music free
New pianos half price
Best Piano Bargains In Boston
Used Chickering Uprights $60, $65, $75. Hallet & Davis, Brewster, Vose, Ivers & Pond, Mason & Hamlin and Steinway. Also a few Player Pianos. Store and warerooms in New England's largest, up to date piano house.
J. P. COLLINS
100 Summer Street
Boston
Largest piano dealer in the world

NORRIS 181 TREMONT ST.
AUTOPIANO
Considered the best player piano made; unquestionably reliable, easy to operate, durable, simple and has perfect tone tracking device. Sold for cash or easy terms. Call and hear NORRIS, 181 Tremont st. We are exclusive representatives.

WE OFFER 10 used upright pianos, standard makes, from $125 to $150; 20 player pianos from $200, some in the time to ride. CHAS. S. NORRIS, 181 Tremont st., makes no rent. Warerooms open every evening.

KRANICH & BACH, Hallet & Davis, McPhail, Poole, Weser Bros., Shipley Grand, Shipley and player pianos. Also a few used pianos for sale cheap. CHAS. S. NORRIS, 181 Tremont st. Small Grands our specialty.

GARRITY Upright piano, $45 up; $10 down, $2 a mo. 304 Dudley st. Underalls all dealers Mass. av., or Columbus av.

STORE PIANO, standard makes, guaranteed, $125. $135, $100, $120; up; terms, $5 down, $2.25, $3 weekly. RUDOLPH, 22 Boylston st., Flight 3.

DANDY upright piano, elegant tone, $25. 142 Worcester st., off Columbus av., Boston.

DANCING

Wm. H. O'Brien 20a Hunt. Ave. Tel. B. B. 07210
Private—Class—Academy
10 A.M.—11 P.M. Open All Summer
Boston's Most Select Studio

PROF. LERNER 1000 Mass. Av., Cambridge
EXPERT INSTRUCTION—Guarantee to teach anyone to dance in 6 lessons or refund money. Private lessons by appointment any hour. Class lessons Tuesday and Friday evenings. Class lessons Saturday afternoons. Special class for children Saturday afternoons. Class lessons and socials Thursday evenings. Private lessons at studio or your home. Terms reasonable. Phone Cambridge 1000.

Helene L. Sweney
MODERN DANCES
138 Mass. Ave., at Boylston St.

STAGE DANCING JACK THOMAS
Experienced results guaranteed. Class and private lessons. 686 Boylston st., Boston.

LOOMIS TEL. BACK BAY 7334
Private lessons any hour. Class lessons Tuesday, Thursday and Saturday evenings.

MABEL G. HALL 226 Huntington Av., Cor. Gainsboro St. B. B. 5416
Private Lessons 75c; Socials Free.

BRINEMANN HOUSE—Our popular Summer course of reduced rates now open. Private class lessons and socials. Open all summer; send for catalogue. 178 Tremont st.

BAY STATE SCHOOL, 1021 Washington st., opposite Mass. Ave. Tel. Back Bay 7170. Private lessons anytime. Class lessons Tu., Th. Private lessons anytime.

FOR $25 I guarantee to teach you or at least of slow and slugs dancing. PAUL LEVY, Copley 9214 (9 a.m. to 6 p.m. daily).

UPHOLSTERY
FREEMAN UPHOLSTERY, Telephone Arlington 2788
$15
We reupholster fine piece parlor sets, including all materials, springs recoiled, frames refinished, $15; other pieces in proportion. Work called for and delivered. 31 Cambridge St., Allston. Office Back 2811-M.

AGENTS, CANVASSERS, SALESMEN
SALESMEN—Write for list of lines and full particulars, earning $2,000 to $5,000 yearly; exclusive territory; valuable to passenger or commercial traveler; no samples to carry or make fine starting. NATL. SALES MENS TR. ASS'N, Dept. 500, Chicago.

CAMERAS
1 PREMO all kinds of cameras, Elf Hills, 50 Bromfield st., Rm. 206.

LOST AND FOUND
LOST—Tuesday evening, Colonial Theatre, lady's small gray canton crepe handbag, containing small purse, money and other things of personal value; finder please notify Mrs. Hall, 103 to arrange for identification reward.

LEGAL AND PUBLIC NOTICE
JUSTICE OF THE PEACE AL COREY
Commissioner of Deeds. Office 625 Washington st., Room 210 Columbus av., phone Dewey 9222-W.

INFORMATION WANTED
INFORMATION wanted—Present address of Mrs. Della Hall, age 45; reward. Box 112, Portsmouth, N. H.

DEATHS

BLUNT—In Brockton, May 20, Mrs. Ann Blunt, mother of Rev. Hugh F. Blunt, of Lawrence. Funeral from late residence, 40 Warren av., Brockton, Tuesday, May 23, at 10 o'clock. Interment at Mount Auburn at 10 o'clock. Relatives and friends invited. Automobiles will meet 9:30 train.

CATCHPOLE—In North Reading, May 19, Gladys L., daughter of Herbert C. and Ruth Catchpole.

Funeral service at home, 1745 Dorchester av., Tuesday, May 23, at 2 p. m. Relatives and friends invited.

CONNERS—In Charlestown, May 20, John J. Conners, husband of Annie T. (nee Dubertz) Conners.

Funeral from his late residence, 208 Bunker Hill st., on Tuesday, May 23, at 8:30 o'clock, thence to St. Francis de Sales Church, where a solemn high mass of requiem will be offered for the repose of his soul at 9 o'clock. Relatives and friends respectfully invited. Interment at Mount Calvary.

COUGHLIN—In Abington, May 20, John F. Coughlin, husband of Mary E. Coughlin (nee Gegan).

Funeral from his late residence, 125 Bank st., Abington, Tuesday, May 23, at 8:30 o'clock, thence to St. Bridget's Church at 9 o'clock. Relatives and friends kindly notified to attend. Private member of Rockland Council, K. of C.

UNDERTAKERS

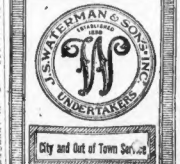

AUTOMOBILE EXCHANGE

BARGAINS
Pope Hartford Touring, starter and lights $150
1918 Buick Roadster $350
1918 Cadillac (4-pass. coupe) $1000
1918 Auto-Car Truck $500
MERCER 4-PASS. SPORT, immediate delivery
J. EDWARD GALLAGHER,
303 Broadway, Somerville. Tel. Som. 53972-521

FOOD OWNERS
With gasoline 29 cents, you make 14 cents on every gal.
An O. G. Gas-Saver
applied in a few minutes, will do this with any motor, any design, any fuel.
Price $4.50.
Write for booklet.
CARROLL & CO.
15 Marshall st., Boston
Tel. Richmond 2325

Motor Cars—All Styles
350—ALL MAKES
Splendid, Ideal Family Cars
Your Inspection Invited
UNITED MOTORS OF N. E.
916 Commonwealth Ave., Boston

WANTED
2 STEEL DUMP BODIES
CASH. Inquire for MR. MAHONEY, 116 First st., East Cambridge, Kendall 56.

1920 STUDEBAKER Big 6, $950; 1920 Studebaker 4-pass. roadster, $750; 1918 Stearns-Knight, overhauled, painted, $675; 1918 Cadillac 8, $650; 1918 Cadillac 8, $650; 1917 Cadillac 8, $575; Tel. Granite 23.

FOR SALE—Ford touring car, 41 conditions; also Ford coupe, $150; new top and paint; reasonable. Call at 8 Linden st., Everett. Tel. Somerville 5363. Ask for MR. GANTER.

FOR SALE—1920 Marmon coupe; used a short time, cost $5,000, will sell for $3,000; also 1 new 35 Wire Wheel Cadillac. Apply to SNYDER, JR.

SACRIFICE 2-ton Dodge truck, mechanically O. K.; no work reason for selling; best offer takes it. Inquire 1 Bow st., Somerville.

CARTER Oil Gauges for Ford cars installed for $3.00. BASCOM S. 224 Columbus av.

FORD touring car, starter, blocked, demountable rims, $215. 11 Linden st., Everett.

LADY will sell 1919 Oldsmobile 7-pass. sedan, $475. Somerville 7313-W.

BARGAINS

Pope Hartford Touring, starter and lights	$150
1918 Buick Roadster	$350
1918 Cadillac (4-pass. coupe)	$1000
1918 Auto-Car Truck	$500

MERCER 4-PASS. SPORT, immediate delivery
J. EDWARD GALLAGHER,
303 Broadway, Somerville. Tel. Som. 53972-521

FOOD OWNERS
With gasoline 29 cents, you make 14 cents on every gal.
An O. G. Gas-Saver
applied in a few minutes, will do this with any motor, any design, any fuel.
Price $4.50.
Write for booklet.
CARROLL & CO.
15 Marshall st., Boston
Tel. Richmond 2325

Motor Cars—All Styles
350—ALL MAKES
Splendid, Ideal Family Cars
Your Inspection Invited
UNITED MOTORS OF N. E.
916 Commonwealth Ave., Boston

WANTED
2 STEEL DUMP BODIES
CASH. Inquire for MR. MAHONEY, 116 First st., East Cambridge, Kendall 56.

1920 STUDEBAKER Big 6, $950; 1920 Studebaker 4-pass. roadster, $750; 1918 Stearns-Knight, overhauled, painted, $675; 1918 Cadillac 8, $650; 1918 Cadillac 8, $650; 1917 Cadillac 8, $575; Tel. Granite 23.

FOR SALE—Ford touring car, 41 conditions; also Ford coupe, $150; new top and paint; reasonable. Call at 8 Linden st., Everett. Tel. Somerville 5363. Ask for MR. GANTER.

FOR SALE—1920 Marmon coupe; used a short time, cost $5,000, will sell for $3,000; also 1 new 35 Wire Wheel Cadillac. Apply to SNYDER, JR.

SACRIFICE 2-ton Dodge truck, mechanically O. K.; no work reason for selling; best offer takes it. Inquire 1 Bow st., Somerville.

CARTER Oil Gauges for Ford cars installed for $3.00. BASCOM S. 224 Columbus av.

FORD touring car, starter, blocked, demountable rims, $215. 11 Linden st., Everett.

LADY will sell 1919 Oldsmobile 7-pass. sedan, $475. Somerville 7313-W.

PRINTERS
GREATER BOSTON READY REFERENCE GUIDE
Tel. 1916
161 Summer St. BOSTON.

NEWSPAPERS
Chelsea Evening Record
THE only home news daily paper; tel. Chelsea 600.

MACHINERY AND TOOLS
JOE COTTER, INC.
BOILERS and engines, 35 Mystic av., Somerville. Mass. tel. Somerville 2000.

RESTAURANTS
THE ASIA RESTAURANT
AMERICAN and Chinese food. Special luncheon daily 11 a. m. to 2 p. m. 689 Washington st., Boston.

BANKS AND TRUST COMPANIES
CHARLESTOWN TRUST CO.
City st., Charlestown, tel. Chas. 301.

AWNINGS
AWNINGS, tents and decorations. ROBERT BILLER & SON, 48 Canal st., Boston.

ACCOUNTS
JAMES D. GLYNN & CO., 68 Devonshire st., certified public accountants. Main. 4464.

HEMSTITCHING
LA BELLE ART SHOP, 420 Boylston st., Back Bay 6379. Hemstitching a specialty.

YACHTS, BOATS AND ENGINES
110 FT. MOTOR BOATS
FORMERLY U. S. sub chasers, have 3 ft. 4 in. draft 6 ft., equipped with three 250 h.p. engines, designed Gasoline engines, starting, suitable for passenger or commercial service; will sell or charter; can make fine fishing. NAVY SALES, 1 Broadway, New York. Also inquire at U. S. Submarine Base Headquarters, Navy Yard, New York, Philadelphia, Claremont, Va., and Charleston, S. C. All information and prices furnished.

Henry A. Hitner's Sons Co.
4501 Richmond Street
Philadelphia, Pa.

MACHINERY AND TOOLS
Steel Storage Tanks
6,000-8,000-12,000-15,000 gal. dished heads, riveted, galvanized. Immediate delivery.
BERRY SALES CO., 40 Central st., Boston.

WANTED—1 25-H. P. upright boiler; 1 50-H. P. upright boiler; 1 100-H. P. upright boiler. Address T, P. O. Box 1.

MOTORCYCLES AND BICYCLES
NEW bicycles $25 up; 2nds, $19 up. HUB-TOWN CYCLE CO., 18 Harvard st., open eves.

CLOTHING
BIG BARGAIN SALE
STUDENTS' Suits and Top Coats
$4.95, $7.95, $9.95. PANTS $2a
WOLF COHEN & CO.
2073—WASHINGTON ST.—2073
NEAR SAL'N. OPEN EVES. TEL. 5274-W
COR. STERLING PL. SUBWAY ST. ELEVATED

Men's and Young Men's Suits $17.50
Sizes 34 to 44; come to the factory where suits are made; 2000 suits to pick from. SAM ASHER, 3 Harrison Ave., Boston. Up 1 flight. Cor. of East St.

J. L. S BARGAINS in misfit clothing, 50 School st., rm. 12.

SAM'S BARGAINS—Students' misfit clothing $4.95 $7.95 $9.95, 687 Washington st., near Pleasant Theatre.

WALL PAPER
100,000 ROLLS
WALL PAPER
MUST be moved, last season's patterns, 5c, 7c, 9c, 10c, 12c; grocery prices on moderate values. E. J. HICKEY & CO., 1-3 Bowdoin sq., Boston. P. O. Box 1.

PRINTING
Prices and Workmanship Right
Tel. 1916
161 Summer St.
Boston Office, BOSTON.

NEWSPAPERS
Chelsea Evening Record
THE only home news daily paper; tel. Chelsea 600.

MACHINERY AND TOOLS
JOE COTTER, INC.
BOILERS and engines, 35 Mystic av., Somerville. Mass. tel. Somerville 2000.

RESTAURANTS
THE ASIA RESTAURANT
AMERICAN and Chinese food. Special luncheon daily 11 a. m. to 2 p. m. 689 Washington st., Boston.

BANKS AND TRUST COMPANIES
CHARLESTOWN TRUST CO.
City st., Charlestown, tel. Chas. 301.

AWNINGS
AWNINGS, tents and decorations. ROBERT BILLER & SON, 48 Canal st., Boston.

ACCOUNTS
JAMES D. GLYNN & CO., 68 Devonshire st., certified public accountants. Main. 4464.

HEMSTITCHING
LA BELLE ART SHOP, 420 Boylston st., Back Bay 6379. Hemstitching a specialty.

YACHTS, BOATS AND ENGINES
110 FT. MOTOR BOATS
FORMERLY U. S. sub chasers, have 3 ft. 4 in. draft 6 ft., equipped with three 250 h.p. engines, designed Gasoline engines, starting, suitable for passenger or commercial service; will sell or charter; can make fine fishing. NAVY SALES, 1 Broadway, New York. Also inquire at U. S. Submarine Base Headquarters, Navy Yard, New York, Philadelphia, Claremont, Va., and Charleston, S. C. All information and prices furnished.

Henry A. Hitner's Sons Co.
4501 Richmond Street
Philadelphia, Pa.

MACHINERY AND TOOLS
Steel Storage Tanks
6,000-8,000-12,000-15,000 gal. dished heads, riveted, galvanized. Immediate delivery.
BERRY SALES CO., 40 Central st., Boston.

WANTED—1 25-H. P. upright boiler; 1 50-H. P. upright boiler; 1 100-H. P. upright boiler. Address T, P. O. Box 1.

MOTORCYCLES AND BICYCLES
NEW bicycles $25 up; 2nds, $19 up. HUB-TOWN CYCLE CO., 18 Harvard st., open eves.

CLOTHING
BIG BARGAIN SALE
STUDENTS' Suits and Top Coats
$4.95, $7.95, $9.95. PANTS $2a
WOLF COHEN & CO.
2073—WASHINGTON ST.—2073
NEAR SAL'N. OPEN EVES. TEL. 5274-W
COR. STERLING PL. SUBWAY ST. ELEVATED

Men's and Young Men's Suits $17.50
Sizes 34 to 44; come to the factory where suits are made; 2000 suits to pick from. SAM ASHER, 3 Harrison Ave., Boston. Up 1 flight. Cor. of East St.

J. L. S BARGAINS in misfit clothing, 50 School st., rm. 12.

SAM'S BARGAINS—Students' misfit clothing $4.95 $7.95 $9.95, 687 Washington st., near Pleasant Theatre.

WALL PAPER
100,000 ROLLS
WALL PAPER
MUST be moved, last season's patterns, 5c, 7c, 9c, 10c, 12c; grocery prices on moderate values. E. J. HICKEY & CO., 1-3 Bowdoin sq., Boston. P. O. Box 1.

CASH REGISTERS
National Cash Registers
RESULT, bought and sold. F. E. MOSCATO, INC. 19 Rhodes-one st., Richmond 8157.

PATENTS
OUR PRACTICE has extended over a period of 17 years, all communications strictly confidential. Promptly reply to inquiries. Handbook free. Highest references. MUNN CO., PATENT ATTORNEYS, New York Office, 661 Woolworth Bldg. Washington Office, Scientific American Bldg. San Francisco Office, Tower Bldg. Chicago Office, Hobart Bldg.

SEWING MACHINES
LADY will sell $60 sewing machine, good as new, $15. 3624 Washington st., Somerville.

GOING East, will sell $65 drop head Singer, $25. 295 Green st., Cambridge.

PIANOS
MORRIS SHUMAN, 181 Tremont street, Room 28. Pianos repaired and remodeled. Parts for cold-storage pianos; reasonable prices; satisfaction guaranteed.

PETERS the Parrier, ratish, 1885. Pianos remodeled; all work guaranteed. Dexter Bldg.

ICE CHESTS AND STORE FIXTURES
For Grocers, Markets, Restaurants
Whitman Co.—Sullivan Sq.

OFFICE FURNITURE
BARGAINS in Desks, Safes and Chairs; 2 & 4 PEARSON, 148 Congress st.

"The Good Provider"

Created by Cosmopolitan Productions

WITH VERA GORDON AND DORE DAVIDSON

A Picture That Excels the Great "Humoresque"

Written by Fannie Hurst and directed by Frank Borzage, the two who jointly made "Humoresque." Three of the celebrated players in the Gold Medal winning picture

Relief for war veterans and other unemployed; more charity in thought, word and deed will help Boston immensely.—*James H. Vahey.*

BOSTON AMERICAN

Largest Evening Circulation in New England—May 22, 1922

Boston ranks first of American cities as a shoe and leather centre, wool market and fresh fish market (Atlantic seaboard).

Lodge's Vote for Newberry

His Action With That of Other Republican Senators Already Reacting Against Old Guard of the Party

Russell A. Wood, our well-known progressive Republican of Cambridge, did a masterly job on Senator Lodge's vote in favor of Newberry after the proved corruption had obtained for him the prima facie title to a seat in the United States Senate from Michigan.

Senator Lodge's vote, together with that of enough other Republicans to make a majority of the Senate in favor of permitting a man notoriously to buy a seat in the United States Senate, has reacted against the Republican party throughout the country. It has already cost the Old Guard Republicans one vote in the Senate by the nomination of Beveridge, who made the Newberry case one of his great issues. But the shock is felt not only in the contest for national office, but in the contest for State offices. Gifford Pinchot, the old Rooseveltian Progressive, who has distinguished himself as a champion of the public rights against powerful, exploiting minorities, has been nominated for Governor of Pennsylvania against the Old Guard Republican machine, the strongest in the whole country. He made Senator Lodge's and his associates' vote on the Newberry case one of his issues against the Republican organization.

We are glad that Mr. Russell Wood has taken the field against Senator Lodge. Mr. Joseph Walker and he will find ample material against Mr. Lodge to keep them both going from now till election.

Interesting Cave-Man Stunt

Man and Wife Will Attempt to Live in Maine Woods Without Aid From Civilization

The Boston Daily Advertiser is undertaking a very interesting newspaper stunt.

It has signed a contract with a man and woman, husband and wife, to go into the dark depths of the Maine woods, without any of the habiliments of civilization and there to remain for six weeks in the state of nature, gathering their sustenance in the way that the original cave men had to gather theirs, way back at the beginning of man, thousands of years ago.

The only product of civilization which they are to have, as we understand it, is a camera by which they can take pictorial records of their life from day to day, which are to be left in some cache where a reporter of the Boston Daily Advertiser is to get them every day, together with the daily account of their experiences as illustrated by these photographs.

It will be a very interesting experiment, and the first time of which we have knowledge that any man and woman have ever undertaken it together.

When you are wrecked on a barren island, usually something is saved from the wreck. Robinson Crusoe had his gun and his dog and some other valuable flotsam and jetsam. But in this case, absolutely nothing of any value to the existence of the adventurers is to be left to them. They must find their sustenance out of nature herself. Even the fires must be built as the original man built them.

We shall be interested to see how the experiment progresses as told by the Boston Daily Advertiser.

9 Quarters of Cent Per Shirt

"High Grade Business" to Save That Cuts Wages

Copyright, 1922, Star Company

Very high-class business men controlling the textile manufacturing industry in Providence, Rhode Island, and other places, cut their workers' wages 20 per cent. The workers had already accepted a cut of 22 per cent. and they struck against the additional cut of 20.

The Conciliation Commission of the State requested the employers to meet the workers. The employers, who are really high grade, honorable business men, where other business men are concerned, said there was no use in having a meeting. For, said they, "The public will not buy cotton goods at present prices. If the men refuse to accept this cut, we shall have to close the mills."

Those employers admit that if the men accepted the cut, which would mean worry and poverty for them, it would make a difference of three-quarters of a cent a yard in the material ordinarily used in making men's shirts, about two cents difference in the material that goes into a shirt. The public must be a closer, more intelligent buyer than was generally supposed.

The fact is that really good wages need not interfere with business or prosperity. Human beings at work in those mills, including the most skilful and highly paid, with the exception of the "high grade business men" at the top, average $18 a week. Before the war they averaged $9. Do the "business men" want to put them back on that $9 average?

Tie Up Nothing

The Bonus Would Distribute Cash.

Copyright, 1922, Star Company

M. C. Adams, president of the Bankers' Association, warns his brothers that the "bonus would tie up hundreds of millions of dollars."

If that were true, which it is not, those hundreds of millions would have plenty of good company. Other hundreds of millions are tied up in the New Haven Railroad and in other kinds of swindles about which no banker seems to be excited.

Instead of being tied up by the bonus the hundreds of millions would be immediately spent, used to irrigate, start commerce and boom prosperity, as water irrigates ground and grows crops.

The soldiers that would get the money **NEED** it, they **OWE** it, they would promptly **SPEND** it and it would go into circulation. The money bankers might lend on the government certificates would come back in deposits from business.

The Time Has Come

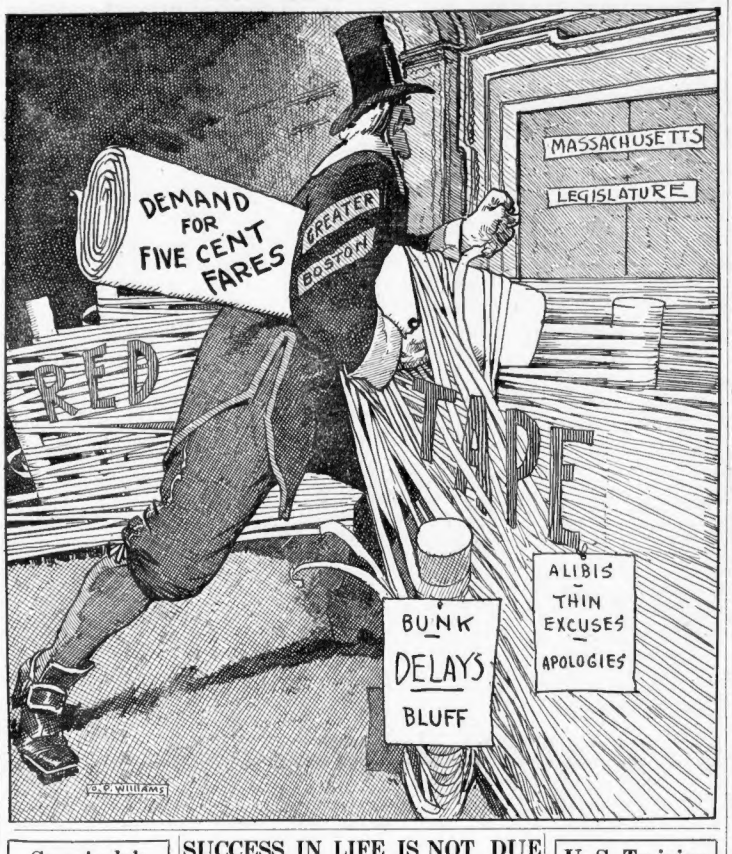

Somebody's Birthday

(Copyright, 1922, by Bell Syndicate, Inc.)

IF today is the anniversary of your birth, your highest development should be in an artistic career. There is that in your personality which craves expression, and until you lose the inhibitions which hold it burning within you, you will have no place on earth. Your life will be a nervous and vacillating series of hopes and disappointments.

Today is one of ill omen and all contemplated actions should be postponed until more thoroughly studied.

The ensuing year will be one in which you should win a considerable sum of money by means of careful speculation in numerals.

A child born today will be sensitive, generous and responsive and should be given every possible opportunity for the rapid development of its unusual talents.

FAMOUS PERSONS BORN TODAY:

Richard Wagner—Musician.
Sir Arthur Conan Doyle—Author and Spiritualist.
Henry Trimble—Scientist.
Worthington Whittredge—Artist.

Smiles

THE PLEASURES OF MIRTH.

The man who laughs best, we have noticed after observations extending over a number of years, has the best reason for laughing.

• • •

A MODEST GUESSER

According to the Attorney-General's estimate, war profiteers owe the government about $100,000,000. That big profiteers will not be likely to think the Attorney-General is a man who indulges in extravagant guesses.

• • •

FLAPPERS GET THE JUMP ON MEXICO.

Flappers are referred to as such in a recently issued government report. Our governmental reporters are nothing, if not snappy.

SUCCESS IN LIFE IS NOT DUE TO CHARM ALONE

By Winifred Black

Copyright, 1922, by Newspaper Feature Service, Inc.

"THERE is no sex in business," declares Mrs. Annette Adams, brilliant and successful lawyer of San Francisco. "Leave your smiles and wiles at home when you go down to the office."

"There is sex in business," says Miss Genevra Shaffer, brilliant and successful real estate woman —also of the same interesting place. "Smile and look pretty—it will help business."

"Shucks," said the Duchess, who up to this time had taken no part in the conversation, "What's it all about, anyhow—this discussion about sex in business? A pretty woman is a pretty woman, whether she's in business or out of it."

She'll be a success in business if she has a good business head —and if she hasn't, she won't—and that's all there is to that.

Her dimples and her bright eyes may bring her a client or two—but those clients won't buy real estate or legal advice very long for any such reasons as that—not clients who have any real money to spend.

Of Course It's Done

To be sure, I heard a gentleman known from one end of the country to the other as a successful composer say the other night that he had insured his life four times, when he didn't want to insure it once—all because four different pretty women, representing four different companies, persuaded him to sign on the dotted line. I suppose the poor man thought he was telling the truth—but all the same I don't believe him.

Personality is a wonderful asset in business—there's no doubt of that. But between brains and personality, between energy and personality, between determination and personality—I'm afraid personality does not always win the prize.

"Smile and look pretty," says Miss Shaffer. Excellent advice, which should be followed by every woman on earth, in business or out of it.

But to use your smile and your dimples, and your pretty way of speaking to sell a house or sign up a new lease—tut, tut, my dear, that is scarcely ethical! You don't do it yourself, and you know you don't.

Just Plain "Shucks"!

A real woman is a real woman, and she can't help it—and doesn't want to help it. And it doesn't make any difference whether she sells real estate or teaches school or mends clothes or takes dictation for a living or not.

What she is is one thing—what she does is quite another.

Going into business never turned a feminine, attractive woman into a masculine, unattractive imitation of a man.

And it never will. But to use that femininity cold-bloodedly, just as a screen actress uses her eyes and her smile in her profession—dear me, what an astonishing picture life would be downtown!

Yes, I think the Duchess has the best of the argument.

"Shucks!"—that's the answer. Just plain "shucks," and no nonsense about it, either.

Stars and Stripes

Man killed himself because he got tired of dressing and undressing every day. A flapper would have no such excuse.

• • •

Man who sued his wife for divorce because she was always leaving cuds of gum on the furniture for him to sit on must remember that that's about the only way a woman can get some men to stick around the house.

• • •

When a Scotchman gets a tooth pulled he always pays for it in advance so as to have the pain over with.

• • •

Science has discovered a cold light. Anybody can do that. Just ask a friend to lend you twenty berries and look him in the eye.

• • •

The Bolshevist delegates to the Genoa convention may have been expected to act as innocent bystanders, but it appears that they were not wholly satisfied with the bystanding.

U. S. Training Camps

By BRIGADIER-GENERAL M. L. HERSEY, U. S. A.

EACH Citizens' Military Training Camp is an organization that should appeal to all red-blooded American youths. All who love the great outdoors enjoy it; it is a training in citizenship; all who are inspired for their country's weal, who thrill when the Stars and Stripes are unfurled to the breeze, are eager to attend.

These camps are held each year for a period of one month; in this Corps Area our camp is to be at Camp Devens during the month of August. Here are assembled the youths of New England who have passed the physical test, and have shown by certificates that they are worthy to attend this camp. There are excluded the physically and morally unfit.

The training received is such as will benefit and increase the value of each individual. The men are taught to shoot, which in these days of crime waves is a protection to home and individual; are given bayonet training, taught guard duty, military courtesy, tactics, extended and close order drill, all of which together develop initiative, self-reliance, precision and snap. The above listed subjects plus wrestling, swimming, hand to hand fighting and calesthenics combine to form a sound mind in a sound body.

Negative Need

A NEGATIVE NEED

A good many books on the market deal with "Love-Letters and How to Write Them" but from recent cases in our courts we gather that there is great need for a volume entitled, "Love-Letters and How Not to Write Them."

• • •

NATURE NOTE

In a diplomatic family the new baby always resembles the relative with the most money.

• • •

THE NEW YORK IDEA.

Departing Passenger: "This is a heck of a subway!"

Ticket Chopper: "What's matter? Couldn't you get a seat?"

D. P.: "Sure I got a seat. But my wife had to stand up all the way."

SEEN AND HEARD

By Lambert and Daily

MAYOR CURLEY is in great demand as a speaker outside the city. "Away down in old Virginia" they want him to address the Historical Pageant Association.

Friends of CONGRESSMAN GEORGE HOLDEN TINKHAM better sit up and take notice. The campaign for Congress of CAPTAIN DAVID J. BRICKLEY, president of the City Council, is assuming huge proportions in the Eleventh district, according to the councilor's many admirers.

MYSTERY—who got away with MAYOR CURLEY'S aeroplane asparagus? A large box was delivered at his home. When he opened it it contained but one bunch.

Some folks dread going into an office with the word "Institutions" marked on the door: Let them not be afraid to enter the office of DR. DAVID J. JOHNSON, Institutions Commissioner of the city. It is a young conservatory. "Flowers add a little sunshine," says the doctor, "Sunshine is our slogan."

SECRETARY MICHAEL J. WARD of the Mayor's office is in trouble again. You know he accused T. G. of stealing his thunder. Now, he says, since he has joined a club not far from School street, T. G. insists on going to lunch with him. Michael says that he strenuously objects to this because "guests" cannot pay the check, but the "members" must.

Whenever the solons deride WHITFIELD TUCK'S speeches, he warns them he will still be on the job long after many of them have passed into obscurity. His grandfather lived to be 110, and Mr. Tuck is now only sixty-five.

REPRESENTATIVE AND CAPTAIN PAUL H. HINES, who wears his war decorations modestly, has asked the House to approve Congressman JAMES A. GALLIVAN'S attempt to prevail upon Congress to spend $5,000,000 on rest camps for disabled war veterans.

GARRETT P. SERVISS ON TIDE FORCES

By Garrett P. Serviss

"In a recent article treating of the relative influence of the sun and the moon in producing the terrestrial tides it was stated that the influence of the sun was added to that of the moon and thus the effect on the tides would be the same whether the moon was between the earth and the sun, or the earth between the moon and the sun. Since at full moon the earth is between the moon and the sun, so that gravitation acts from two opposite points, how can the statement above referred to be correct?—J. N., International Falls, Minn."

YOU cannot understand the cause and operation of the tides unless you begin by getting a firm grasp on the fact that the force producing the tides is measured by the difference between the attraction on the solid globe of the earth, which is concentrated at its centre, and the attraction on the water lying, so to speak, loosely on the surface of the earth.

The surface of the earth is, roughly, 4,000 miles nearer to either the sun or the moon than is the centre of the earth. Now, the force of gravitation varies inversely with the distance—i. e., force diminishes. Moreover, the diminution is at a much higher rate than the increase of distance; so much higher, indeed, that it is proportional to the square of the distance.

HOW DISTANCE FIGURES

Thus, if the distance is doubled, the attraction is not merely halved, but it becomes four-times less, four being the square of two, and if the distance is halved the attraction becomes four times greater, and so on for all differences of distance.

Now apply this to the attraction of the moon. The moon's distance from the earth is sixty times the earth's radius, or half a diameter. We take the radius instead of the whole diameter for the reason that, as above said, the effect of attraction upon the globe of the earth considered as a rigid body is the same as if the whole mass of the solid earth were concentrated at a mere point of its centre of gravity.

The earth answers to the pull of the moon's gravitation just as if the force were exerted through a cable attached to its central point. For this reason, in dealing with the attraction of the heavenly bodies upon one another as globes, we always reckon the distance between them only from their surface.

When we say that the moon is, in round numbers, 240,000 miles from the earth, we count from the centre of the earth to the centre of the moon, and not from surface to surface. So the orbits of the planets are the paths pursued by their centres in going around the sun.

PULL UPON WHOLE EARTH

On the side facing the moon the force that tends to lift the water from the earth is to the force tending to draw the whole earth toward the moon by a pull upon its centre, as 60 squared is to 59 squared—i. e., as 3,600 to 3,481—and the force tending to draw the earth, by a pull upon its centre away from the water on that part of its surface which is turned from the moon, is as 61 squared to 60 squared—i. e., as 3,721 to 3,600.

Reduce these ratios and you will find that the tendency of the water to rise from the earth is almost exactly equal on the opposite sides. So we see that if the earth, instead of being a solid globe with a little liquid water free to move on its surface, were all a single mass of water, the effect of the moon attraction would be to draw the whole liquid earth out into an elliptical shape. This explains why tides always go in pairs, separated by half the circumference of the earth, so that it is high water twice in twenty-four hours, though the earth turns only once under the moon in that space of time.

Finally, as to your particular difficulty about the combination of the tidal effects of the sun and the moon. When those two bodies are on opposite sides of the earth, as at the time of full moon, each exerts its differential tidal attraction in the manner above described along the same line through the earth's centre, which causes the tides that they produce to combine.

EX LIBRIS

By Zoe B. Faber

SOME interesting sidelights on literary personalities have been offered the reading public in a book by William Lyon Phelps, M. A. (Harvard) and Ph. D. (Yale). The volume is entitled "Essays on Books." As a matter of fact, Dr. Phelps has much more to say about authors than he has about books in spite of the way he worded his title.

One of the chapters is a comparison between Schopenhauer and Omar—surely rather an original idea and one that develops interesting possibilities as it is handled by the author. There is another bit, too, which is quite out of the beaten path in the chapter called "Carlyle's Love-Letters." It is in such ways as the foregoing that Dr. Phelps has made his book of uncommon interest.

No little space is allotted to "The Poet Herrick" for the chief reason that after about three hundred years the first biography of the man has appeared in print. It is rather extraordinary when you come to think of it.

All that Dr. Phelps has to say about the different persons of literary note to whom he has selected for the spotlight is of interest and well written; but by far, the best bit of the book is in the nature of an introduction which is called "Realism and Reality in Fiction." There is compressed in these few pages the most amazing amount of good sound common sense that it has been our good fortune to encounter in many a long day.

The book is published by Macmillan.

Once-Overs

(Copyright, 1922, International Feature Service, Inc.)

ARE YOU IN THE GRIP OF FEAR?

You wonder why you are so depressed at times?

There is no particular reason, but foreboding thoughts come chasing each other through your brain.

You feel that something is going to happen—you fear the nameless.

Buck up, old man, the longer you allow this feeling to possess you, the stronger it becomes.

Your imagination is too active in the wrong direction.

You wonder if the friendship of your friends is sincere.

You are downcast, and see little at which to smile.

Why allow a weakness of this sort to overpower you?

Come on, shake yourself out of it.

You are strong—mind as acute as ever, and only yesterday you considered your prospects good—before those fearsome thoughts got you.